SUSPICIOUS FIRE RUINS ARLINGTON CHURCH

Today

Modern China
Educate the Educator
Worry About the Body
Even Kings Learn

Current Events
By Arthur Brisbane

Copyright, 1924, Star Co.

THE CHINESE are getting a touch of modern war, and don't like it. Some time ago the energetic Chang, who wants to boss China, was dropping explosives from flying machines. Now he has blown several thousand Peking troops into the air, exploding mines under them.

WHILE THE CHINESE fight each other it doesn't mean much to what we are pleased to call "western civilization."

But what will happen one of these days, after the hundreds of millions of Asiatics have thoroughly mastered our western war methods and decide to use them in extending their territory?

AN "EDUCATOR" of Minnesota is accused of punishing boys in the high school by causing them to sit in an "electric chair," causing severe burns.

In New York State, another "educator" of the same gorilla type confessed that he had beaten a little girl with a rubber hose. Her body was black and blue.

IT MIGHT CURE the man with the rubber hose to let him spend half an hour in a closed room with Wills, the negro fighter, the latter also equipped with a piece of rubber hose.

The Minnesota educator could be enlightened by a brief stay in a real electric chair, but that would be too drastic, even for that kind of stupid brutality.

MOSES H. CONE, worth many millions, feared that criminals would steal his body after death. So when he did die his body was sealed up in a great grave of reinforced concrete.

In spite of all precautions ghouls have opened the grave. They thought it must contain something very valuable.

HAVE YOU NOTICED how little men seem to think about their souls while they are alive, and how much they think about what will happen to their bodies after they are dead? A corpse left behind is no more important than a pair of worn-out shoes thrown aside. Yet men of power, from the Pharaoh that built the first Pyramid to Millionaire Cone with his concrete grave, have worried about their bodies.

The question interesting to one thinking of death should be, "Where do I go from here?" not "Who is going to steal my body?"

KINGS, IN EUROPE, seem to realize that men and conditions change. For instance, here's King Alexander, who, according to a dispatch from Belgrade, says it isn't treason for his subjects to demand a republic, or to express the opinion that they ought to get rid of him. "I do not ask any man to relinquish his principles," says he. "We live in modern times."

HUNGARIAN STUDENTS, demanding the expulsion of Jews from classes in anatomy, have caused the closing of an important college. The students, if you please, complain because in the anatomy class, where bodies are furnished for dissection, no Jewish bodies are furnished. The reason is that the Jewish community guarantees decent burial to all unidentified Jewish dead. Therefore none drift to the dissection room. Plenty of Christian bodies arrive to be cut up, because nobody cares to bury them.

Nevertheless, the anti-Semitic students demand that Jewish as well as Christian bodies shall be dissected. The Minister of the Interior says, "While the students act unlawfully, I sympathize with them. *I cannot punish Hungarian youth for a few Jews.*"

THAT'S TOO BAD, but, as you remember, the whole of Europe was punished, twenty million lives were sacrificed, Hungary and Austria were reduced to beggary and humiliation, all because a Serbian happened to shoot one rather worthless grand duke. What about that?

WHILE DR. BENES of Czecho-Slovakia talks peace in the League of Nations and discusses Japan's right to regulate immigration laws and

Continued on Page 16, Column 6.

THE WEATHER
Fair tonight and Saturday; not much change in temperature; moderate northwest winds.
Sun rises 6:08; sets 4:48.
Light all vehicles before 5:19.

BOSTON AMERICAN
LARGEST EVENING CIRCULATION IN NEW ENGLAND

NIGHT EDITION

VOL. 21—No. 187 Copyright, 1924, by H.S. Newspaper Pub. Co. BOSTON, FRIDAY, OCTOBER 24, 1924 Registered in U. S. Patent Office 3 CENTS 12c Weekly Delivered in Home

DISPUTE ON INCOME TAX PUBLICITY

SUICIDE PACT FAILS IN LOVE TANGLE

SUITOR PROPOSED DEATH OF 3

DR. AND MRS. PROVAN

Woman was hailed out by her husband, a Brookline dentist, after arrest following shooting by Leroy A. Morgan of Allston at a house in Naples, Me. A dramatic feature of this "triangle" tragedy occurred after the shooting when Morgan produced three poison pellets and challenged the woman and the "other man" to take one each and he would take the third so all would die.

CAPTAIN FRANK WRIGHT.

Bay State police officer who wounded Morgan. The latter died after shooting Mrs. Provan and the captain at Naples, Me. Above, the house where the triple shooting occurred. Iron points to window through which shots were fired.

$100,000 ASK POLICE FIRE IN STRIKE CHURCH PROBE

First Baptist Edifice in Arlington Swept by Flames; Probe Origin

Boston Social Club Urges Tribunal of Three to Answer Its Questions

Fire of suspicious origin today swept the First Baptist Church edifice, Massachusetts avenue and Bartlett street, Arlington, and endangered adjacent residences.

Two blazes were discovered in the church at 6 a. m. The combined efforts of the Arlington, Medford and Somerville fire departments failed to check the blaze. The damage was estimated at more than $100,000.

Clarence T. Carberry, No. 172 Renfrew street, Arlington, noticed smoke pouring from the windows as he passed on his way to work. He sounded an alarm. Entering the auditorium, it is said, the firemen found two separate fires burning. Although heavy streams of water were directed into the heart of the building the blaze rapidly spread.

CALL FOR HELP.

Calls for extra men were sounded, and then the fire departments of Medford and Somerville were summoned.

The Rev. Henry Sterling Potter, D. D., pastor of the church, was notified and he hurried to his church.

Sparks set fire to the homes of Harvey C. Merrill, No. 9 Willow place, and Roscoe C. Young, No. 795 Massachusetts avenue. These fires were quickly extinguished.

One theory entertained by the investigators is that defective wiring in the organ may have ignited work, and that a spark may have leaped from that blaze to start another some distance away.

Another suspicious church fire that is the subject of an investigation is that which destroyed the Congregational church in Concord three weeks ago. The loss there was more than $80,000.

SECOND TO BURN.

The church burned today was built in 1901 to replace a church burned down in the previous year.

During today's blaze street car traffic along Massachusetts avenue was delayed by the placing of many lines of hose across the car tracks.

COOLIDGE GUEST AT FOUR-CENT DINNER

Washington, Oct. 24—President Coolidge plans to attend the fourcent "Golden Rule Dinner" to be served at a hotel here tonight, under the auspices of the American Near East Relief, which is sponsoring observance of December 7 as International Golden Rule Sunday. The menu will be the standardized ration of the American Near East Relief orphanages.

Scratches AT LAUREL

5—Much Ado, Vanderberg, Peter Piper, Wild Goose, New Rival.
4—Lieutenant Second.
6—Quecreek, Watch Charm, Faith, Our Star.
7—Bobber, Cimarron.

FEVERISH COLDS ARE RELIEVED BY
Dr. True's Elixir
The True Family Laxative

SOOTHES INFLAMED THROATS
FATHER JOHN'S MEDICINE ALL PURE FOOD

Chicago - London Zeppelin Mail Line Forecast

Chicago, Oct. 24.—Air mail direct from Chicago to London is possible within a few years, Rear Admiral William A. Moffett, commander of the naval air forces, declared in an address before the Chicago chapter of the Izaak Walton League here.

"Air mail routes will soon be a possibility between London and New York," he said. "In three days your friends in Paris and London can get your letters. This will be possible as soon as we start building larger ships than the ZR-3 and the Shenandoah. These ships will be able to maintain a speed of more than 100 miles an hour en route."

CROWD FIGHTS POLICE AS 4 ARE HANGED

Montreal, Oct. 23.—Amid the greatest secrecy and while a crowd of thousands fought with police outside, four murderers of a bank messenger in the $142,000 Hochelaga Bank hold-up last April were hanged here today.

The four who died were Giuseppe Sarafini, Anthony Frank, Frank Gambino, and Louis Moral. A fifth man, who was to have been executed with them, Michael Valentino, was given a reprieve by the cabinet at the eleventh hour.

That the men were dead was told the crowd outside by a black flag that shot jerkily up the staff over the prison when all the traps had been sprung. The executions took place without unforseen event.

Moral and Gambino were the first to die. Moral displayed courage such as seldom has been seen by the executioners. He walked to the gibbet with a firm step, spurning assistance. He died without a tremor. While his companions had mumbled prayers night and day, Moral had amused himself with setting up exercises in his cell.

Gambino was visibly affected. Frank, once a king of the Montreal underworld, went to pieces at the last moment. He was nearly in collapse.

Serafini protested his innocence to the last.

The executions took place in the Bordeaux prison. It might have been a country fair, not a quadruple execution, that took place in Bordeaux prison, to judge from the crowds that flocked about the reservation, where they could hope to see nothing more than the stone walls.

CROWD COMES EARLY

The first of the curious to gather arrived between three and five o'clock. Constables permitted none to stop near the prison. Inside the gates were 26 provincial police.

After dawn the police were unable to handle the mob and reserves were

Continued on Page 2, Column 3.

MEDFORD 'DARK' AND FLOODED DURING FIRE

Telephone and lighting services in Medford Hillside were crippled, hundreds of families were compelled to do without water, streets were torn up, sewerage and draining systems were flooded and geysers shot up from street manholes when water was forced through the defective mains in Medford to aid firemen fighting a church fire in Arlington.

An old break in the high pressure water main at Boston avenue and Winthrop street, Medford Hillside, was open when it became necessary to supply more water for the fire apparatus from Arlington, Somerville and Medford battling in Arlington.

As soon as the water was sent into the main it burst through the vent in the pipe. Street paving was rent, the water gushed through main holes and penetrating to all of the underground systems that carry away drainage and sewage and protect the subterreanean wire systems. Not until the Arlington fire had been extinguished was it possible to mend the break and check the flood.

CHALLENGE TO DEATH BY SUITOR

Offered Poison to Woman He Shot and "Other Man" So All Three Would Die

A triple suicide pact, for which he dramatically furnished three capsules filled with cyanide of potassium, was the solution of the Naples (Me.) love triangle sought by one of the principals.

It was Leroy Morgan, Allston salesman, who announced that he would kill himself if his sweetheart, Mrs. Harriet Provan, wife of a Brookline dentist, and Lawrence MacElwan, third figure in the triangle, also swallowed one of the poison capsules.

This unusual situation is revealed by Mrs. Frank G. Wright, wife of Captain Wright of the Massachusetts State police, who was in the Naples farmhouse when Morgan broke into a room of the building in which were Mrs. Provan and MacElwan. Morgan shot Mrs. Provan through the arm and in turn was shot by Captain Wright, aroused from his slumbers by the first shot.

"DREW OUT CAPSULES."

According to Mrs. Wright, when order had been restored in the farmhouse, and it was discovered that the shot in Mrs. Provan's arm, the bullet wound in Morgan's back and the injury sustained by Captain Wright to his hand, were not serious, Morgan made his wild proposal.

"He drew three capsules from his pocket," said Mrs. Wright.

"Turning to MacElwan, he held out one of the capsules. 'Here, if you want to prove how much you love this woman, take this poison and die. I'll show you how much I love her by taking one right away.' He also extended one of the capsules to Mrs. Provan and nodded for her to take it.

"Other members of the party seized the capsules before Morgan could carry out his threat of ending his own life."

Mrs. Provan and her husband, Dr. Walter Fairfield Provan, Boston dentist, arrived at their Brookline home after a hectic trip from the fateful scene of the tragedy in Maine.

Morgan, who is married and the father of two children, is in the Maine State Hospital and will be arraigned at Portland, Me., when he is able, charged with breaking and entering in the night and assault with intent to kill.

Lawrence MacElwan, third man in the picture, also married, of Gloucester, has left the little Maine town where he was the cause of the unique tragedy.

"I was awakened around 3 o'clock Wednesday morning by the sound of three shots fired upstairs," declared Mrs. Wright, hostess to Mrs. Provan and MacElwan.

"I awakened my husband and snatching the revolver he keeps

Continued on Page 2, Column 1.

BANK STATEMENT TODAY

Bos. Cl.	$2,000,000	Bos. Nat.	$2,000,000
Bos. Nat.	22,000,000	Bos. Cl.	22,000,000
N. Y. Cl.	$33,000,000	N.Y. Nat.	$3,000,000
N. Y. Nat.	33,000,000	N.Y. Cl.	$33,000,000

YESTERDAY

Bos. Cl.	$1,000,000	Bos. Nat.	$2,000,000
Bos. Nat.	22,000,000	Bos. Cl.	21,000,000
N. Y. Cl.	$32,000,000	N.Y. Nat.	$3,000,000
N. Y. Nat.	33,000,000	N.Y. Cl.	$32,000,000

SURVIVORS OF WRANGEL ISLAND REACH SIBERIA

Petropalovsk, Kamchatka, Siberia, Oct. 24 (A.P.)—After a tempestuous voyage, the Soviet Russian Transport Red October, arrived here today from Wrangel Island with Charles Wells, of Uniontown, Pa., survivor of the expedition which Vilhjalmur Stefansson took to the island a year ago, and with twelve Eskimo members of the expedition, who are American citizens.

MELLON ASKED TO RULE ON TAX PUBLICITY

Washington, Oct. 24.—While lawyers disagreed and publishers waited for advice, the treasury remained silent today on the question of how far newspapers can go under the new tax law in publishing income tax returns.

In conformity with the law, orders have been issued to internal revenue collectors to open to inspection the records of their offices showing how much each taxpayer contributed to the National Treasury on last year's income.

COUNTER NOTICE.

However, someone discovered and promulgated as a treasury notice another section of the law which declares it "unlawful for any person to print or publish in any manner whatever not provided by law any income tax return or any part thereof or source of income, profits, losses or expenditures appearing in any income tax return." The section carries a penalty of $1,000 fine or one year's imprisonment.

The treasury order calling attention to that section did so without comment. Some newspapers, after consultation with counsel, printed details of tax returns that had become available at the revenue collector's offices in their localities under the previous order of the department.

APPEAL TO MELLON.

Others withheld publication and today Secretary Mellon's office was flooded with inquiries from publishers asking for a definite ruling. Mellon has referred the matter to the Department of Justice.

The decision appeared likely to hinge on that part of the nonpublication section which prohibited publication "in any manner whatever not provid edby law." Neither treasury experts nor Department of Justice lawyers were willing at the moment to venture an opinion as to what scope might be covered by this clause, all inquiries being referred to those higher up.

Continued on Page 4, Column 3.

DAVIS LEADS IN AMERICAN'S POLL OF LYNN

No matter what Democrats elsewhere in Massachusetts may be going to do, a great many Lynn Democrats will vote for John W. Davis.

This was indicated on the 27th day of the Boston American's Presidential Preference Poll when, out of 531 Shoe City voters who express their preferences through the medium of the straw ballot, 248 declared for Davis.

Senator La Follette was made second choice in Lynn, scoring 158 votes against the 145 that went to Coolidge.

Another Davis stronghold discovered in this day's poll is East Cambridge. There the vote was:

Davis, 73; Coolidge, 41; La Follette, 18.

The Senator from Wisconsin did not figure as well as usual. He did poorly on the day, but he still maintains a very slight lead over the Democrat. Mr. Coolidge has pulled further away from his nearest rival, but in a total of 24,063 votes is 1,268 votes short of a majority.

The vote was the largest cast in any one day since the balloting

Continued on Page 4, Column 5.

ONE "GUILTY" IN HOLLISTON HOLDUP

A verdict of guilty in the case of George T. Sexton of Roxbury and a disagreement in the case of Joseph W. Kelly of Cambridge were reported today in East Cambridge Superior Court by a jury before which the nine were charged with holdup and conspiracy charges. They were two of three men who, on May 26, held up and robbed Walden S. Caldwell, teller of the Framingham Trust Company, of $1,075 in cash and $5,000 in checks. Caldwell's car was then driven into the woods and he was charged to the steering wheel

SHOOTING SUITOR IS BALKED IN STRANGE TRIPLE SUICIDE PACT

DEADLY POISON FURNISHED FOR THREE TO SEND THEMSELVES TO GRAVES

Continued from First Page.

under his pillow, he dashed upstairs. I followed him.

"There, in the darkness, facing Morgan, who held a revolver in his hand, we found Mrs. Provan coolly ordering MacElwan to make his escape. With only a flashlight for a weapon, she held Morgan at bay and directed us how we might enter the room, out of range of his gun.

"When he had finally succumbed to her, calm, and had surrendered the revolver and a watch he presented her, he broke out, hysterically: 'I've loved you for years and you care nothing for me! I am crazy for your love!'

"'I'm sick of you!' Mrs. Provan cried. 'You have dogged me and annoyed me for years and I have tried my best to be rid of you!'

"With this, Morgan picked Mrs. Provan up bodily and flung her to the floor. At this juncture, my husband succeeded in getting the range on Morgan, and opening fire upon him, felled him with a shot in the back.

"Captain Wright was hurt accidentally with the backfire of the gun.

"When quiet had been established again, Morgan sat down and drew three poison pellets from his pocket and offering one to MacElwan, said:

"'Swallow this and prove how much you love this woman.'

"Turning to Mrs. Provan, he said: 'You show this man how much you care for him and swallow one, too. And I will take the third.'"

4 ARE HANGED

Continued from First Page.

called from every station in the city that could spare them.

Searchlights that had whitened the sky all night, played on the crowds in the pre-dawn hours.

TWO LIVES SAVED

The cabinet, in sparing Valentino also commuted to life imprisonment the death sentence of Lee Davis, who was to have been hanged at a later date. Last minute statements made by the condemned men, in which they agreed that Valentino and Davis were mere tools in their hands, saved the two.

Of the $142,000 taken in the hold-up, $106,000 never has been recovered.

Moral wrote two letters, one to his daughters and one for publication. The letter follows:

"To my Creator—I offer you my death in a spirit of reparation for all the sins of my life. Lastly, I offer you my death as an act of perfect love, as a last act of love for earth. I pardon all and I implore the Holy Virgin to appease the anger of God, and to preserve me from eternal malediction."

The letter was written with a steady hand.

British Flag Alone on Tuckerman Mansion Staff

Until long after dark, the British flag flew from a staff over the doorway of the Tuckerman mansion. It gave silent notice that Britain's royal heir, her future ruler, was inside—sipping tea.

The American flag flew from a pole on a knoll 60 yards from the house. There was no American flag flown from the house itself.

NOTED SOMERVILLE WOMAN PASSES AWAY

Mrs. Mildred A. Garland, wife of Robert F. Garland, of Engine 4, Somerville Fire Department, died in Copp Hospital, North Cambridge, on Wednesday morning. She was widely known in Somerville and Medford among philanthropic workers, was past president of the Women's Auxiliary, Massachusetts State Firemen's Association, and a member of Daughters of Veterans, Ladies of the G. A. R. and Daughters of Maine Club. Funeral services will be held at her residence, No. 18 Rush street, Somerville, at 2 P. M., Saturday.

PRINCE ASLEEP AS HIS TRAIN PULLS OUT

Throng at Lowell Station Disappointed After the Visitor Fails to Wave Farewell

Light sounds, semi-staccato but measured in the beat, came from a private car at the Middlesex street station of the Boston & Maine in Lowell today—the car rolled out on the main line—and the Prince of Wales, still earnestly sleeping, was home from the Bay State.

More than six hours, David Windsor, heir apparent to the British throne, had tripped the light fantastic in Hamilton, while a band of Lowell residents who had missed a sight of him yesterday, stayed up all night, waiting heavy-eyed for a glimpse of the Prince when he returned to his car.

That was all they did get—a fleeting glimpse. But that was more than a disappointed throng today mourned, for the Prince, after tumbling into the royal berth shortly before seven o'clock this morning, drifted deep into slumberland and remained there.

TWO DISAPPOINTED.

Two elderly ladies, waiting patiently at the Lowell station, each clasping a bunch of roses, evinced bitter disappointment when the special train pulled out for New York at 9:13 and they were unable to present their posies to royalty.

PLEASED WITH VISIT.

Wales reserved formal expression of his appreciation of American hospitality since he came to this country in August for a statement to be issued in New York tonight. Members of his party said, however, that he was greatly pleased with his reception and entertainment in America.

A plan to visit South Africa will occupy the Prince next year, it was said, but Wales has indicated that he hopes to come here again in 1926, this time on the more serious mission of inquiring into American manufacturing methods.

The train bearing the Prince and his party is due to arrive in New York about noon and shortly before midnight the party will board the Olympia for the return trip to England.

Dancing until a few minutes after 4 a. m., the Prince was almost physically exhausted when he bade his host, Bayard Tuckerman, Jr., good by, a moment before he stepped aboard the train.

Fifteen minutes after the heir to the British throne disappeared within his private car, the narrow rim of light about the window of the royal compartment disappeared and the throng of watchers about the station knew that the Prince's connection with the Bay State was ended as far as the regal visitor was concerned.

Originally, it had been planned for the Prince to leave the ballroom at the home of Mr. and Mrs. John S. Lawrence at Gravelly Brook Farm at midnight.

CHANGES PLAN.

So thoroughly did the Prince enjoy himself on the dancing floor, however, that he changed his plans and shortly before midnight announced that he would remain for several hours.

The dancing continued uninterruptedly, with the Prince dancing almost every number on the program. A few minutes after 4 the Prince and his attendants retired from the ballroom, after bidding farewell to their host and hostess.

A short time later, accompanied by Mr. Tuckerman, the royal party left the Lawrence home, motoring directly to Lowell.

The Prince's favorite partner, among the more than thirty ladies present was Miss Ella Snelling of Boston and Beverly Farms.

The Prince's hosts closely guarded the "secret" as to whom the royal guest favored, declaring he "probably danced with all once or twice." Reporters of the American, however, looked on at the dance and saw who were his partners.

TAKEN TO TABLE, TOO.

Time after time the Prince asked Miss Snelling to dance. He danced with her five times in the period of an hour and a half preceding a buffet supper, which was served in the dining hall at 1:30.

Then he gave his arm to the same girl. They also danced many times together early in the evening and after the supper.

He also danced with Mrs. John S. Lawrence, Mrs. Phyllis Soares Tuckerman, Miss Olivia Ames, Miss Theodora Ayer, Mrs. Charles Sumner Bird, Jr., and others.

The Prince was the youngest looking man at the affair, although several of the guests were actually younger in years. His flushed cheeks and light, curly hair more became a boy than a man of thirty. He was dressed in regulation tuxedo.

PETRIFIED BED OF OYSTERS MT. VERNON "FIND"

Mount Vernon, Ill., Oct. 19.—What is declared to be a bed of petrified oysters was plowed up in a public highway in Bilsville township, Jefferson County. A specimen shown in Mount Vernon today appears to have been a very large oyster. It is perfect in form.

Most of the "oysters" were badly crushed by the plow. They were embedded in clay.

Chickie Tea Apron Coupon

Present this coupon and one coupon from tomorrow's paper with 49c at the Boston American office, Winthrop Square, or any Boston American station, and receive one of the new CHICKIE TEA APRONS.

Name .....

Street .....

City .....

State .....

NOTE: If you want it sent by mail, send 4c extra. Address, Chickie Tea Apron Dept., Boston American. DO NOT mail postage stamps as cash

Check color wanted.

Red..... Green, with white trimming.....

See Page 11 for List of Chickie Apron Shops

PRINCE CALLED 'SIR' BY MEN GUESTS

The Prince found all the other guests present when he arrived in the Tuckerman motor car.

He was accompanied by his three aides, Captain Allen F. Lascelles, Major E. D. Metcalfe and Brig.-Gen. G. F. Trotter.

Mr. and Mrs. John S. Lawrence met him at the door. Mrs. Lawrence is an old friend of the Prince, having dined with him at his invitation while he was on Long Island.

The visitor was then led into a great living room in the mansion, and there each guest in turn was introduced to him.

The ladies advanced, curtsied and shook hands. The men merely shook hands. All addressed the Prince as "Sir."

AS PRINCE, NOT BARON.

The form of introduction was, "May I present Mrs. So-and-So, Sir?"

The Prince was a guest at the Lawrences, as at the Tuckermans and elsewhere in Massachusetts, as the Prince of Wales, not as Baron Renfrew or any other "Peer" title.

The Prince went in to dinner on the arm of his hostess of the evening, Mrs. Lawrence. Mrs. Bayard Tuckerman, Jr., who in social parlance was the "guest of honor,"—being the other hostess—went in to dinner on the arm of Mr. Lawrence. This couple brought up the rear of the line.

The dinner was informal. When it was over the Prince and Mrs. Lawrence, followed by the others, adjourned to the living-rooms. There was coffee and smoking.

The Prince Lawrence was attractively gowned in gray velvet dress with fur trimming. She wore silver slippers and carried a very long pink ostrich fan.

DANCED WITH CHILD.

Just as dancing was about to begin, and the guests were making their way into the dance hall, where the orchestra was tuning up, little Isabel Lawrence appeared.

Her father had advised the Prince that she was coming downstairs to meet him. She is an attractive little blue-eyed, blonde girl and is a student at the Beaver School in Brookline.

She was dressed in a simple little straight blue dress with white stockings and black slippers. She curtsied when she was presented to the royal heir, and they shook hands. She then became the first partner of the Prince.

GROUNDS HEAVILY GUARDED.

Secret Service guards, State officers and local police watched the grounds of the Lawrence Bellevue estate, "Gravelly Brook Farm," during the evening.

The Prince of Wales on his vacation trip to New England dined at the home of Mr. and Mrs. John S. Lawrence at Gravely Brook Farm, Topsfield.

The guests included, besides the Prince and his staff:

AMES, Mrs. Lathrop.
AMES, Miss Olivia.
AMORY, Miss Theodora.
BIRD, Mr. and Mrs. F. J.
BLUMER, Mr. and Mrs. Thomas.
DANIELSON, Mr. and Mrs. G. E.
ELKINS, Mr. and Mrs. W. L.
HAY, Mr. and Mrs. D. R.
HOLLINGSWORTH, Mr. and Mrs. Amor.
HOWARD, Mr. and Mrs. F. S.
METTE, Mrs. George von L., Jr.
MITCHELL, Mr. and Mrs. John.
PARKER, Mr. and Mrs. John.
PRINCE, Mr. and Mrs. Gordon.
RICE, Mr. and Mrs. T. L. O.
SNELLING, Miss Ella.
SOTHIER, Mr. and Mrs. W. D. Jr.
STOCKTON, Mr. and Mrs. Philip.
SALTONSTALL, Mr. and Mrs. Richard.
TUCKERMAN, Mr. and Mrs. Bayard.
TUCKERMAN, Mr. and Mrs. John.
Weston, Mr. and Mrs. Willard.
COOLIDGE, Mr. T. J.
HOYT, Mr. Lydig.
APPLETON, Mr. F. R., 2d.
APPLETON, Mr. R.
PRINCE, Mr. F. H., Jr.
TUCKER, Mr. C. C., Jr.
ROGERS, Mr. Dudley.
LAWRENCE, Mr. A.
SALTONSTALL, Mr. John L.
WHITEHEAD, Mr. C.

Miss Refuses to Stir to See Prince of Wales

Walk a mile to see the Prince of Wales?

No, Siree! Not Miss Beatrice Hancock of Fall River, Boston University law student, in whose opinion an honest day's labor is worth more than a title.

"Give me a plain, honest-to-goodness American and I will walk a mile to meet him. But when it comes to the Prince of Wales—two feet is my limit," she declares.

This democratic young woman prefers the thrills of dancing with her own countrymen to the distinction of dancing with any Englishman.

JAP WARSHIPS AND TROOPS TO CHINA

Tokio, Oct. 24 (I.N.S.)—The Prince Regent today approved a war office order sending two battalions of troops from Port Arthur to Shanghai-Kuan for the protection of Japanese interests along the Peking-Mukden railroad which is owned by Japanese capital.

Tien Tsin dispatches reported stringent rules had been promulgated by Wu Pei Fu in this area for the conduct of Japanese Nationals and the arrest of all acting suspiciously was ordered.

The Foreign Office stated that inasmuch as "only two companies" had been ordered to Shanghai Kuan, it had not been necessary to consult the other powers. It was said this force was included in the quota authorized in the Boxer protocol as railway guards.

Japanese warships, which have been standing by at Shanghai during the fighting about that city, were today ordered to proceed at once to Shanghai-Kuan.

Former Premier May Be Made President

London, Oct. 24.—Reuter's Hong Kong correspondent reports that Feng Yu-Hsiang, who is in control of Peking, will possibly replace President Tsao Kun by former Premier Tuan Chi Jui.

Tuan Chi Jui was one of the most prominent of the military commanders who signed the memorial to the throne urging the Emperor to abdicate, and was Minister of War in the first Republican Cabinet.

He opposed Tsao Kun and Wu Pei-Fu in the fighting of 1920, when the combined Chihli and Fengtien forces marched on Peking.

General Executed for Wholesale Grafting

Peking, Oct. 23 (A.P.)—Feng Yu-Hsiang, "The Christian General," who returned to Peking with his army to overthrow the government under whose banner he was supposed to be fighting the invading armies of General Chang Tso-Lin, Manchurian leader ordered the execution of General Li Yeng-Cheng, private secretary to President Tsao Kun, after General Li had been questioned today concerning charges of wholesale financial irregularities.

The presidential bodyguard has been completely disarmed and the cabinet is being carried on under Premier Yen.

General Feng announced that he intends to break the dictatorship maintained by General Wu Pei-Fu and to aid in establishing a new government in which would be incorporated the various factions hostile to each other at present.

In a proclamation which included a warning that "rumor mongers will be executed," General Feng said: "The Republic has been at war thirteen years. As a result commerce is impossible and the nation has been subjected to great losses in a war which nobody understands. I desire to stop this war and to make peace."

PRINCE LIGHT EATER AT NORTH SHORE AFFAIRS

The Prince ate sparingly, merely dabbling at his food at the dinner and midnight supper at the Lawrence's. At dinner he was served with oysters, lobster, vegetables, salad and ices. At the buffet supper he had roast squab, a salad and dessert. Many of the articles on the menus were produced on the Lawrence farm in Topsfield, on which the mansion is situated.

FLY SWATTER PATENT IN SUPREME COURT

Washington, Oct. 24.—A fight over ownership of a fly swatter patent was settled today by the Supreme Court of the United States, which refused to review a lower court decision giving the patent rights to the A. W. Drake Manufacturing Company and George W. Gombers of Pennsylvania.

Fred E. Erles and Lillian M. Lowe claimed a patent right on a leather

STRIKE PROBE IS ASKED BY EX-POLICE

Boston Social Club Urges Impartial Inquiry in Coolidge-Peters Fight

Continued from First Page.

planned by representatives of Wall Street, long before the Boston policemen knew anything about it?

Were not plans made, months before the police strike actually occurred, to leave the city of Boston at the mercy of "mob rule" the moment that the police were forced to strike?

Was it not planned to force a strike of the Boston Fire Department when the Boston Police Department struck?

Was it not a fact that for some time before the policemen went on strike, recruiting was under way for a reserve police force and were there not presently 1,000 reserve policemen ready for duty at the hour of the strike?

Why was it that the Governor of Massachusetts, the Mayor of Boston and the Sheriff of Suffolk County did not exercise their powers under the law to call the State Guard when the policemen struck?

MORE QUESTIONS.

Why did not the Governor of Massachusetts, as Commander-in-Chief, exercise his authority to call out the State Guard before or at the moment the policemen went out?

If the striking policemen violated their oaths of office, as claimed by some persons, did not the Governor of this Commonwealth violate his oath of office in remaining silent and inactive until the Mayor of Boston took action?

If the Governor could conscientiously take over control of the State Guard and of the police who remained on duty, after order had been restored, why could he not have done so before?

Is it not a fact that when Mayor Peters tried to get Governor Coolidge to intercede with the Police Commissioner, the Governor told the Mayor —in the words of the Boston Post of September 10, 1919—"to mind his own business?" Or in the language actually used by the Governor in his letter to the Mayor under date of September 9th, 1919,—"it seems to me that there has arisen a condition which would be cleared up if each person undertakes to perform the duties imposed upon him by law."

Was a code message sent from New York to a prominent Boston financier to the effect that the Boston police strike then impending, should by no means be allowed to be settled—that the men should be forced to strike?

As a result of that code message were plans perfected to effectually prevent any effort on the part of the Mayor and the citizens committee to settle the difficulties then existing without recourse to a fight?

Was it because of that code message that counsel for the police commissioner declined to permit a certain letter from the Citizens Committee, signed by James J. Storrow, to be delivered to the Commissioner?

ASKS OF MEETING.

Was there a meeting at Lancaster, Mass., at which were present various public officials and counsel, at which secret plans were perfected for insuring the certainty of a strike by Boston policemen?

Who were the officials and counsel who were present at that meeting?

Why was it when the State Guard and the police force of Boston were under command of the Governor of the Commonwealth, that certain officers of the State Guard who held commissions from the Governor as Justices of the municipal courts were allowed to sit on the bench, in full State Guard uniform, passing judgment on cases prosecuted by their own subordinates?

Without any intended reflection upon the individual judges concerned, was it right, proper, legal or ethical for these men to be allowed to exercise such dual functions?

TUCKERMAN SERVANTS GREETED BY HIS HIGHNESS

Three of the proudest persons in the Tuckerman home are Helen Graham, a Scotch parlor maid; Edgar, the butler, and Thomas L. Coyne, the Tuckerman chauffeur who drove the Prince. Each was greeted cordially by the royal visitor, who spoke briskly with them. Miss Graham, the maid, has been in the Tuckerman household since Mr. and Mrs. Tuckerman returned from their last trip abroad. Edgar has been with the family for a long time and young Coyne has driven the Tuckermans for seven years.

The Tuckerman entourage of eleven house servants, three stablemen, one kennelman, two farmers and a chauffeur, was enlarged by the addition of an extra chef and fifteen extra waiters.

3 SPILLED FROM BEDS WHEN HOUSE FALLS IN

Lowell, Mich., Oct. 24.—Though three bedtime occupants of the building were thrown from their beds, none was injured when the home of Leroy Chambers, a farmer, five miles south of here, raised preparatory to putting in a new wall, tipped sidewise into the basement.

A sewing machine was forced through a window and a parlor organ was impaled on a post.

Filene's Automatic Bargain BASEMENT

women's new black velveteen opera pumps $1.95 sizes 3 to 7 in lot—Saturday

14 direct entrances to the Filene Automatic Bargain Basement—three from Hawley Street—three from Washington Street—one from Summer Street—four from the main Filene Store and three direct subway entrances from tunnel trains. 14 roads all leading to savings like these below. All underpriced under the automatic plan or we lose—¼ after 12 selling days, ⅓ after 18 selling days, ¼ after 24 selling days. Goods given away to charity after 30 selling days.

Did you lose out last time?—Here's another fine lot ready SATURDAY at 9

for 572 BOYS

4 pocket plaid mackinaws (sizes 8 to 16) $6
2-pant winter suits (sizes 8 to 17)
full lined mixture coats (sizes 4 to 9)
4 pocket sheep lined coats (sizes 8 to 20)
heavy winter ulsters (sizes 8 to 16)
89% wool chinchilla coats (sizes 4 to 8)

boys' all wool sweaters seconds $1.95

Over 100 styles—best choice at 9 A. M. SATURDAY

1003 handbags

LEATHERS—beaver calf, pin seal, ecrase, sheepskin, goatskin, etc.
STYLES—envelope bags, underarm bags, pouches, vanities and many others.
Plenty of fitted bags—because samples and odd lots—be here at 9 for yours!

$1.95

Nearly all with FUR collars—SATURDAY at 9

for 432 GIRLS

some few-of-a-kind COATS
bolivias or plaid COATS
mixture or cut polaire COATS
brushed cloth or stripe COATS
85% wool chinchilla COATS
novelty astrachan cloth COATS

$5.90

In the wanted shades
—good colors and styles
—all well tailored. Sizes 2 to 19 in lot.

For trimmed cut pony coat, $8.90

HUNDREDS OF OTHER BARGAIN LOTS NOT ADVERTISED—NO MAIL ORDERS

GIRL STUDENT AND SWEETHEART "BROKE," REFUSED LICENSE

CITY HALL CLERK BALKS HER SECOND ROMANCE

Caroline May Belknap, twenty-two-year-old student, and James Ryan of No. 71 Carver street, walked into the marriage intentions bureau and applied for a license to wed.

It was then discovered that Caroline, whose father is Willis C. Belknap, editor of the Bellows Falls (Vt.) Times, had been in before.

On July 9, 1924, Theodore Warren Bradford, 21-year-old student of No. 3 Wrentham Park, Dorchester, filed intentions to wed Caroline, and a license was granted on which there has been no return.

The girl explained it by saying that Bradford in a fit of rage had torn up the license, and the marriage was off. Now, she said, she wants to marry Ryan, whose home is in Portland, Me., and who is said to be 21 years of age.

As the authorities were somewhat dissatisfied with the explanation Assistant Registrar Cohalan suggested that the girl's parents be consulted. This was done, and it was learned they believed her married to Bradford, according to Cohalan. Also they thought their daughter attended the New England Conservatory of Music.

The license to marry Ryan was therefore held up, pending the arrival of Mr. and Mrs. Belknap who had left for Boston. In the meantime Mr. Cohalan staked the prospective bride to $5, she being without funds.

GILDA GRAY'S SON NEAR DEATH IN FIRE

Milwaukee, Wis., Oct. 24.—Martin Gorecki, the eleven-year-old son of Gilda Gray, famous dancer, narrowly escaped death when the home of his grandfather, Martin Gorecki, burned down. Five members of the Gorecki family, including Martin, were near suffocation when the blaze was discovered.

Louis Bertin Dies

Cherbourg, Oct. 24.—Louis Emile Bertin, French naval architect and creator of the first modern Japanese fleet, is dead, aged eighty-four.

Syracuse Judge Weds Couple in 18 Seconds

Syracuse, N. Y., Oct. 24.—Eighteen seconds flat is the new knot-tying record set by Police Justice B. B. Parsons when he married Anna Kaptain, twenty-two, of Staten Island and Anthony Dirose, twenty-three, No. 749 North Salina street.

Six months ago, while working in Staten Island, Dirose fell in love with Anna. It took them exactly ten minutes all told to obtain a marriage license from City Clerk Kennedy and get married, the clerk using up all but eighteen seconds of the ten minutes.

27 OF WRECKED SHIP TAKEN TO HALIFAX

Halifax, Oct. 24. — The steamer Montclare, en route to Halifax from Cherbourg and Southampton and due here tomorrow, has on board twenty-seven members of the crew of the fishing schooner L. and F. who were taken off their craft in latitude 47:12 N. and longitude 30:32 W. The message from the Montclare did not reveal the fate of the L. and F.

$500,000 FIRE NEAR MICHIGAN CITY; 1 DEAD

Aid From Surrounding Towns Called to Escanaba; Coal Docks Are Damaged

Escanaba, Mich., Oct. 24 (I.N.S.).—Firemen from Escanaba and neighboring towns were still battling today with fire in the Reiss Coal Company's docks, causing loss of one life and of property estimated at $500,000. Docks Nos. 3 and 4 were destroyed.

Fearing the fire would spread to the city, firemen summoned aid from nearby towns. Only the fact that there was no wind saved the city, firemen said.

Danger today also threatened the coal piles, comprising thousands of tons. The piles were ablaze in a dozen places.

Dog Saves Seven and Dies Trying to Save Master

Pittsfield, Oct. 24. — A dog saved the lives of seven persons and lost its own life in returning to the burning building on the State reservation at Monterey in search of the master who was away from home for the night.

"Flash," a bulldog, discovered the house afire in the early morning hours and awakened Mrs. Barney Mansfield and six children, who escaped from the building in their night clothes.

Not seeing its master among those rescued the animal dashed back into the burning structure and was lost.

PATROLMAN DID NOT REPORT AUTO CRASH

Anthony Tobin Before Trial Board; Pleads Errand of Mercy

An errand of mercy prevented Patrolman Anthony M. Tobin of the Dudley street station from being at his post of duty, according to a story he told before a trial board of captains when he appeared at police headquarters today to answer charges of leaving Boston without permission and failing to answer roll call at his station house.

Patrolman Tobin testified that on the day he was absent he was requested by Dr. Joseph Reardon, 67 Warren street, Roxbury, a dentist, to drive to a sanatorium in Sharon to take Dr. Reardon's mother to her home.

Accompanied by the dentist and his sister the patrolman went to Sharon and called for the sick woman. Returning to Roxbury the automobile driven by the patrolman was ditched in Dedham when the steering knuckle broke. Patrolman Tobin and his passengers transferred to another machine and continued to their destination. In the excitement attending the accident, the patrolman declared, he forgot to report to his superior officers.

The officers of the trial board submitted their findings and recommendations to Police Commissioner Wilson.

$8,000,000 LOSS LAID TO DAYLIGHT SAVING

"There is no use to talk about encouraging agriculture, so long as the daylight saving law is on the books," declared Dr. Arthur W. Gilbert, Commissioner of Agriculture, in an address before the Massachusetts Federation of Women's Clubs at the Public Library.

"The farmer is disheartened under the loss of labor and other losses caused by daylight saving," declared Dr. Gilbert. "The added cost of $8,000,000 yearly to the farmer under daylight saving goes on our food bill."

PASSENGER AIR SERVICE FROM BAKU TO TEHERAN

Moscow, Oct. 24.—An aerial passenger service between Baku and Teheran is to be inaugurated November 1 by the Soviet government. Although Teheran is only 250 miles south of Baku by air line, the train journey is circuitous and requires more than a week.

OLD PARTIES ON THE DEFENSIVE, DARROW SAYS

Chicago, Oct. 24.—Clarence Darrow, began his campaign speech-making in behalf of the La Follette-Wheeler Independent ticket today with an address in which he said both the Democratic and Republican parties were on the defensive in the present contest against the progressive principles of the independents.

GILCHRIST CO.

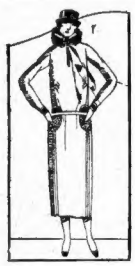

The Choker Dress boasts of an upstanding fur collar and flying streamers.

The Coat Dress with buttons and plaid according to Paris.

The Tunic Dress satin and crepe — a success from the very first.

—materials of high quality
—styles of French origin
—every dress worth much more

Silk and Cloth Dresses

$18.50

—faille (silk and cotton)
—crepe satin
—lorchene
—twill
—figured faille (silk and cotton)
—canton crepe

Your business dress problem is met with a number of simple straightline models, in dark blue or black, with as much style as your "best" dress. Dress-up affairs of crepe, plain or embroidered, with trimmings and style that are Fashion's last word. Colors, cranberry, rosewood, rust, cocoa, navy, shutter green and black. Sizes 16 to 52. Made in U. S. A.

The Flare Dress copied from a most exclusive French model.

The Jabot Dress shows many versions, each one equally charming.

The Fringe Dress has the most novel of all trimming — on sleeves and pockets.

SECOND FLOOR

GILCHRIST CO.

Legal stamps given and redeemed

GILCHRIST'S BASEMENT STORE

OPERATED ON SELF-ACTING REDUCTION PLAN

No Mail Orders

SATURDAY AT 9:00 A. M.

Two Years Ago We Opened Our Enlarged Basement:

22 Choice Bargains to Celebrate!

Only a few listed here! Also many other special lots not advertised!

An Outstanding Saving!

Rayon or Printed Tunics

(Some are seconds)

$1.95

Printed fashette tunics have backgrounds of navy, jade, grey, or henna, with pretty printed designs.

The rayon tunics have backgrounds of buff, henna, or grey in either printed combinations or a few plain colors; also some other novelty materials. Sizes 38 to 46 in the lot.

One of the Most Unusual Values We Have Seen This Season!

HUNDREDS OF

Silk & other Dresses

$10

Scores of styles for the slender miss, or the matronly women. Extra sizes in silks.

Many high grade samples; copies of Paris importations

Fashionable materials, satin, satin canton, canton crepe, flat crepe, novelty crepe, wool crepe, poiret twill, kasha cloth, kashman and flannels.

The season's favorite colors, such as penny and autumn browns, navy and black; from solid shades to prettiest stripes and plaids.

Sizes 16 to 52 in the lot.

Boys' and Girls' Shoes

$1.45

Brown lace shoes with heavy extension sewed soles and leather inner soles. Sizes 6 to 2. Sizes 11½ to 2 have rubber heels.

IN THE ANNEX

Bandeaux or Corselettes

49c

Latest models; satin, (cotton-back), brocade or novelty fabrics.

Girls' Coats

$6.85

Little tots' broadcloth and other coats in the wanted shades, with attractive fur collars. Plain, block and plaid all-wool polaires and other novelties for big girls; large fur collars. Sizes 2 to 6 and 7 to 14 years in the lot.

Big Girls' Dresses

All-wool tweed checks; velvets (cotton-back), serges, novelties and others; straight-line style; also 2 and 3-piece models; sizes 7 to 14 years in the lot.

$2.85

Junior Girls' High-grade Fur Trimmed Coats, $11.85

600 Unusual Samples!

Women's & Children's Knit Union Suits

79c

Medium and heavy weight.

Novelty Bags

50c

Some seconds. Leather and novelty under the arm styles, pouches or flat purses. Some with inside purses or mirrors. In a variety of plain colors or combinations.

IN THE ANNEX

Fine Muslin Underwear

88c

Gowns, pajamas, costume slips, envelopes, or bloomers. Samples and seconds.

Very fine materials made in extremely novel designs and artistically trimmed with fine laces, insertions, embroideries, and ribbons. Also many hand embroidered.

Windsor Washanrede Gowns, floral patterns on orchid, honey, blue, pink, or white grounds. Labeled.

69c

Boston's Only Self-Acting Reduction Basement Giving Legal Stamps

SITUATION IN INDIANA AS IN MAINE

But Klan Control of G. O. P. May Lead to Defeat at Polls

By JOHN T. LAMBERT.

Indianapolis, Oct. 24 (Universal).—The conditions in Indiana are very much as they were in Maine. Here, the Grand Dragon of the Klan took charge of the Republican party and dictated the nomination of Jackson, his candidate for the Governorship.

Ten of the twelve State candidates are klansmen, or indorsed by the Klan.

Here, as in Maine, the Old Guard is savagely knifing Jackson and the other Klan candidates within their party. They say they would rather lose all the State patronage during the few years that Dr. McCulloch, the Democratic nominee, would be Governor, than lose their organization to the Klan.

OFFICIALS CONVICTED.

There are some differences between here and Maine. The Governor there, who backed Brewster to the limit, was an exceptionally clean and two-fisted Progressive, who for eight years has fought off the private power interests, trying to get a stranglehold on Maine's enormous water resources. Brewster was himself progressive in many things. The party was without scandal. It could lose one-tenth its entire vote and still have enough to spare.

The Governor of Indiana is here no more. He's in Atlanta, guilty of embezzlement. The clerk of the biggest County in the State was sent away for embezzling $140,000. The Governor had defrauded 200 banks of a million dollars; a judge, a prosecuting attorney, and mayor, if Republican, have been found guilty of being part of a rum-running ring. Jackson, himself, had, unfortunately, by indorsed a fly-by-night, blue-sky outfit, which took $38,000,000 of Indiana's money and then collapsed.

KLAN INTERESTING.

The Klan claims to have 80,000 members. It also advertised a parade of 80,000 Klansmen, yet only 6,500 showed up in a mask and gown. The politicians estimate 200,000 Klansmen here, of that near 75,000 are guessed to be Democrats. There are about 45,000 Roman Catholics who vote in the Republican party, ordinarily. There are about 55,000 negro voters, usually dyed-in-the-wool Republicans, many of whom have enrolled in the Independent Voters League, a new adjunct of the Democrats organized to capture the colored vote.

The Klan is hardly old enough in the North to have grown generally unpopular and distasteful, like in North and South Carolina.

It is new enough to be interesting. Every politician on the job, every one who habitates the political headquarters and most of the men and women who are stopped on the street, agree that Dr. McCullough will win.

Remember the Maine election.

Hearst Newspapers' National Poll

TOTAL VOTE, 736,370.

	Coolidge.	Davis.	La Follette.	La Follette's Vote Analyzed. Former Repps.	Former Demos.	Others.
New York City	25,180	13,539	22,197	6,401	3,522	12,274
Albany	3,682	3,954	3,029	1,197	1,261	571
Syracuse	4,189	2,664	3,826	1,384	1,383	959
Rochester	4,626	1,277	3,950	395	310	945
Western New York	969	257	429	36	17	307
New Jersey	9,992	5,633	7,837	1,776	1,223	4,838
Connecticut	4,688	1,700	2,404	525	283	1,596
Pennsylvania	2,707	1,451	1,422	330	182	910
Maryland	10,110	8,917	5,682	1,147	1,962	2,583
Delaware	2,023	1,873	433	132	159	161
Massachusetts	11,045	5,710	8,135	2,534	2,090	3,351
Michigan	30,379	4,568	8,635	2,716	1,104	4,815
Ohio	26,262	11,122	9,866	2,182	2,533	5,171
Chicago (Cook County)	54,091	28,025	39,689	19,540	9,685	10,384
Illinois outside Chicago	8,539	2,775	4,286	1,969	1,017	1,300
Indiana	3,538	2,810	2,307	1,232	864	911
Iowa	5,033	1,333	3,193	1,116	755	1,322
Missouri	4,107	2,961	1,231	400	316	615
Kentucky	927	2,115	394	267	114	76
Tennessee	753	1,231	229	53	93	83
Washington, D. C.	936	636	1,515	739	427	349
Wisconsin	9,951	2,865	21,121	4,606	792	15,323
Minnesota	7,451	1,357	11,998	4,628	2,216	5,154
Nebraska	2,122	1,938	5,300	2,484	1,143	1,673
South Dakota	1,897	497	2,615	992	482	1,141
North Dakota	360	15	29	4	8	17
San Francisco (No. Cal.)	19,921	2,878	20,784	10,128	4,082	6,578
Los Angeles (So. Cal.)	32,985	6,400	32,317	10,937	6,903	14,477
Colorado	2,753	810	823	No analysis given.		
Denver	2,508	1,339	1,709	459	317	933
Arizona	880	490	813	177	451	185
Nevada	646	247	974	255	357	262
New Mexico	511	319	278	117	96	35
Idaho	745	215	461	No analysis given.		
Utah	1,625	860	1,032	No analysis given.		
Washington	11,726	2,178	10,622	4,436	1,680	4,506
Oregon	3,032	1,082	2,187	846	255	1,086
Montana	3,434	1,832	3,187	1,629	1,101	2,461
Atlanta	2,349	8,921	3,952	1,066	1,165	1,721
Fort Worth	761	1,999	874	305	328	38
San Antonio	4,863	6,453	5,925	1,332	2,352	2,241
Totals	324,713	136,583	261,074	92,117	53,407	113,234

Coolidge's lead over La Follette, 63,639.
Coolidge's lead over Davis, 174,130.
La Follette's lead over Davis, 110,491.

American's Poll of New England; 27th Day

	Coolidge.	Davis.	La Follette.	Dems. for Coolidge.	Reps. for Davis.	Dems. for La Follette.	Reps. for La Follette.	Others for La Follette.
Greenfield	176	41	21	3	10	2	5	11
Kingston	15	2	1	1	0	1	0	0
Lowell	111	49	39	10	11	21	14	4
Lynn	145	348	138	16	39	19	14	125
Malden	27	7	13	4	3	5	5	3
Middleboro	137	16	26	0	8	10	12	4
New Bedford	61	48	36	5	6	9	12	9
North Abington	7	5	3	3	1	1	3	4
Plymouth	66	9	5	1	2	0	3	2
Salem	62	19	25	6	3	11	10	4
Newton	35	17	20	1	3	11	7	2
Weymouth	38	25	42	2	23	2	31	8
Boylston Street	44	11	3	0	2	1	2	0
East Cambridge	41	72	18	0	0	5	10	0
South Station	86	41	34	9	0	0	2	23
Boston Stores	66	39	16	0	0	0	0	16
Totals	1,017	650	459	50	120	102	153	224
Previous report	10,381	5,578	5,983	667	1,067	2,850	2,843	1,090
Grand total	11,398	6,228	6,442	717	1,187	2,152	2,376	1,914
Maine	3,519	1,083	680	134	140	303	242	135
New Hampshire	2,866	1,060	1,009	181	77	304	169	286
Vermont	715	419	354	109	120	125	139	99
Rhode Island	1,722	1,327	1,024	83	177	358	378	288

DIGEST'S POLL INDICATES BIG G. O. P. SWEEP

Figures Give La Follette Supremacy Only in Home State, Wisconsin

New York, Oct. 24. (Universal)—The Literary Digest's postcard Presidential poll has now received 2,300,484 votes from forty-eight States. The 400,000 votes received last week show a slight trend from La Follette to Davis. The total vote, week by week, and the percentage for each candidate, has been:

Reports	Total Vote	Coolidge	Davis	LaFollette
4th, Oct. 11	1,631,521	55.	18.	24.
5th, Oct. 18	1,903,044	56.	20.	22.
6th, Oct. 25	2,296,484	56.	21.	21

The returns by States in the Digest poll show overwhelming Coolidge pluralities in every so-called doubtful State, except California, Kentucky, Maryland and West Virginia.

The New England States, including Rhode Island, are so overwhelmingly for Coolidge in the Digest poll that the detailed figures are uninteresting.

SOUTH UNSHAKEN.

Likewise, the Democracy of the "Solid South" for Davis is unshaken, so that the detailed vote of those States is unimportant.

La Follette in the Digest vote shows supremacy in only a single State, his own, Wisconsin. But his vote is so large throughout the Northwest, from the Mississippi River to the Pacific Coast and in all the Pacific Coast States, that he has forced Davis into third place.

The vote of the vitally important States, including the doubtful border and western States, in the Digest poll is:

	Coolidge	Davis	LaFollette
Arizona	4,188	1,950	2,220
California	76,049	10,135	65,050
Colorado	19,014	4,663	6,077
Connecticut	19,706	2,983	3,667
Delaware	2,709	1,333	310
Idaho	3,777	1,490	3,540
Illinois	97,871	19,591	48,644
Indiana	56,207	20,217	11,396
Iowa	44,187	9,830	21,163
Kansas	30,910	8,744	8,728
Kentucky	13,834	13,853	3,861
Maryland	11,423	8,309	4,777
Michigan	70,822	8,402	21,653
Minnesota	38,753	5,392	20,382
Missouri	46,361	20,091	10,581
Montana	7,607	1,773	4,460
Nebraska	20,693	8,832	8,771
Nevada	1,159	332	963
New Jersey	48,866	8,241	9,505
New Mexico	2,818	1,748	1,610
New York	153,771	33,812	54,461
No. Dakota	7,274		4,737
Ohio	86,359	22,616	29,380
Oklahoma	21,378	17,929	5,660
Oregon	18,224	5,186	8,640
Pennsylvania	83,471	17,733	53,146
So. Dakota	7,210	1,585	5,237
Tennessee	17,566	15,304	2,666
Utah	4,806	1,910	2,378
Washington	53,620	4,630	16,035
W. Virginia	15,332	12,049	2,108
Wyoming	5,312	716	1,504
Total	1,292,378	287,782	496,006

In its similar postcard poll, on a smaller scale, in the last Presidential election the Digest forecast proved to be about 12 per cent. too high on the Republican and 10 per cent. too low on the Democratic vote.

If the Digest vote errs only in the same degree this year, Coolidge's election is indicated by large majorities in the old-time pivotal States of New York, New Jersey, Connecticut, Illinois, Indiana, Ohio, Kansas, Nebraska, and Colorado, according to the Digest poll. Also, Delaware, Maryland, and West Virginia (Davis' own State) are safe for Coolidge, while Tennessee and Kentucky which were carried by Harding four years ago, are doubtful.

COOLIDGE FAVORITE IN POLL AT HARVARD

John Harvard is strong for Cal. Coolidge.

The most ambitious pre-election poll ever undertaken at the university closed at midnight, with the recording of 4,583 votes and of this number, Coolidge received more than Davis and LaFollette combined.

The total vote recorded in the poll follows:

Coolidge	2,573
Davis	1,268
La Follette	289
Foster	21

Of the 4,583 votes cast there were 1,942 from the undergraduates who have not yet reached voting age.

CHARGES OKLAHOMA ELECTION CROOKEDNESS

Tulsa, Okla., Oct. 24.—Charging from the Bench that "there is a conspiracy in the State Capitol and State Election Board to deny the right of voting to certain citizens because of race or color," Federal District Judge F. E. Kenamer has announced his intention to call a special session of a Federal Grand Jury after the election to investigate "election crookedness" in Oklahoma.

NORWAY MAY CONDUCT LIQUOR REFERENDUM

Christiania, Oct. 24 (I.N.S.).—Despite the rumored divisions among the Agrarians, considered a complicating factor in the working of a coalition cabinet, it was learned today that many Agrarians favor prohibition and the chances for abolition of the dry laws appear light. It is probable that a new referendum will be held.

COOLIDGE PUTS EMPHASIS ON ECONOMY

President to Work for Tax Reductions, He Tells U. S. Commerce Chamber

Washington, Oct. 24 (Universal)—President Coolidge promises a further reduction in taxes next year, provided his policy of "drastic economy" is followed by Congress. The speech constituted a pledge of what the President will undertake to do if he is re-elected.

In his last purely political speech of the campaign, Mr. Coolidge reiterated his warning that the United States will handle its domestic affairs without interference by the League of Nations.

The President pledged Government aid to the farmer, assailed the La Follette proposals for Government ownership of railways and limitation of Supreme Court powers, and expressed the conviction that "the general economic condition of the country is good."

NEED PROTECTION.

Mr. Coolidge spoke before a meeting of the Chamber of Commerce of the United States preceding his address with observations upon the necessity for "order and security," without safety for life and property, he said, nations rich in resources have been unable to progress financially "because in them there has been no accumulation or investment of capital." Continuing, he said:

"We cannot be oblivious to all human history. We must have local police protection, supported by such an army and navy as will insure domestic tranquility at home and a wholesome regard for the rights of our citizen abroad.

NEED OF ECONOMY.

"We have a well-defined foreign policy known of all men who will give it candid consideration. It has as its foundation, peace with independence. We have abstained from joining the League of Nations mainly for the purpose of avoiding political entanglements and committing ourselves to the assumption of the obligations of others, which have been created without our authority and in which we have no direct interest.

"This government is opposed to the discussion in any international body or conference of questions which concern our own purely domestic affairs.

"The prosperity of the people is intimately bound up with the financial policy of the government. To my mind, the practice of public economy and insistence upon its rigid and drastic enforcement is a prime necessity of the people of the United States."

READING'S ASSISTANT TOO BUSY FOR POLITICS

Robert T. Buehnell, first assistant district attorney for Middlesex County, who was pressed for a statement following the announcement that District Attorney Reading would not be a candidate for re-election at the expiration of his present term, said that he has not yet made up his mind as to whether or not he will be a candidate for the office.

In a statement issued to the press he said, "At the present time I am too busy with the great amount of work we have on hand to consider an election two years hence."

MAINE GOVERNOR-ELECT HAS VANISHED AGAIN

New York, Oct. 24.—Governor-elect Ralph O. Brewster of Maine, generally credited with having the support of the Klu Klux Klan, is somewhere in New York, it was learned today. Brewster, who was scheduled to speak at a meeting in Carnegie Hall last night, failed to appear and his whereabouts are unknown.

His failure to speak was as sudden and unexplained as in the case of Tarrytown and White Plains.

Tax on Receipts at Rallies Is Considered

Washington, Oct. 24. — Internal Revenue officials have received and are considering formal inquiries from collectors of Internal Revenue whether a Federal admissions tax should be levied on political meetings to which an admission is charged.

The question arose in Peoria, Ill., where a deputy collector declared that the 10 per cent. tax on all admissions by the Federal Government should be applied to receipts from a meeting held in behalf of La Follette and Wheeler.

FRANKFURTER IS TO VOTE FOR LA FOLLETTE

Believes That Is Best Manner in Which to Clarify the American Politics

"Because I want a clarification of American politics, and a realignment along lines that honestly and deeply divide men, I am for La Follette," said Professor Felix Frankfurter, flying professor of administrative law in the Harvard Law School today.

Professor Frankfurter, who has been on the Harvard Law School Faculty since 1914, is the author of several books and has held a number of government positions. He formerly acted as judge advocate in the Officers' Reserve Corps, United States Army, was assistant to the Secretary of War and to the Secretary of Labor, secretary and counsel to the President's mediation commission, and was appointed chairman of the War Labor Policies Board in 1918.

His statement, in part, follows:

"Not until we realize that we cannot have a healthy country unless we make a serious change in our economic and social organization through a change of mind towards the position of the farmer and the laborer, will the terrible conditions making for increasing unrest in this country properly be grappled with. And neither of the two old parties shows the slightest evidence of a vigorous attack against these social and economic evils.

"The Republican party is frankly content with things as they are, and the only serious complaint that Mr. Davis makes with the condition of the country is that Republicans rather than Democrats are governing it. Only the other day he made the amazing statement that the unrest in this country was due to the scandals of the Harding administration and the lack of confidence to which it led.

"And so I am voting for La Follette for the same reason which, in substance, led people to vote for Fremont in 1856 and for the British Labor Party in 1917. The Third Party movement is really an effort to break up the artificial cohesion of the Republican and Democratic parties which, at present, are, fundamentally, historical survivals due to the 'solid South.'

FINDS COOLIDGE LEADING IN ILLINOIS

Chicago Herald-Examiner Poll Also Gives Him Indiana, Iowa, Missouri

Chicago, Oct. 24 (Universal).—Another week of carefully conducted test ballots by the Chicago Herald and Examiner representatives seem to strengthen the likelihood of a Coolidge victory in Illinois, Indiana, Iowa and Missouri.

At the same time they promise a Davis triumph in Kentucky and Tennessee.

There have been some fluctuations in the vote during the week, and La Follette has made gains in portions of Illinois, Indiana and Iowa, but in no case have they been such as to promise the Wisconsin fighter a chance to land the electoral vote in any of these States.

The test polls have been conducted personally by Herald and Examiner representatives in each State, all ballots being marked secretly by the voters themselves and deposited in Herald and Examiner ballot boxes.

Everything has been done to safeguard the impartiality of the returns. They have also been gathered on a scale that should make them a most valuable index to the trend of public opinion.

In all 169,187 ballots have been cast and counted in the six States covered by the Herald Examiner.

The results to date indicate the following probabilities for November 4:

ILLINOIS—Coolidge should carry this State by 400,000 over La Follette and by 600,000 over Davis. In Illinois the past week's returns have tallied almost exactly with the percentages set up by the previous weeks.

INDIANA—Coolidge seems likely to carry Indiana by 100,000 votes over Davis and by 140,000 over La Follette.

IOWA—Coolidge should lead La Follette by 175,000 votes and Davis $50,000.

MISSOURI—Coolidge should lead La [illegible] 120,000 votes and La Follette [illegible] 000.

[illegible]—Davis should lead [illegible] 00 and La Follette to [illegible].

TE[illegible] should lead Coolidge [illegible] La Follette by 180,000.

MORE GAIN FOR COOLIDGE IN POLL

Continued from First Page.

begun, 2,126 citizens indicating their preference. The standing at present:

Total vote	24,063
Coolidge	11,398
La Follette	6,442
Davis	6,223
Democrats for Coolidge	717
Republicans for Davis	1,817
Democrats for La Follette	2,152
Republicans for La Follette	2,376
Others for La Follette	1,914

Little change is apparent in the political situation in New England, if anything, the President having strengthened his position. Today's figures from the other States in the section come from the Bangor Commercial and the Kennebec Journal, in Maine, and from representatives of the Boston American in Burlington, Vt., and in Bristol and Pawtucket, R. I.

Followers of the Third Party, and Democrats who will vote for the Presidential nominee of their party, expect great things from the promised visits of Senator La Follette and Mr. Davis.

WATSON IN LA FOLLETTE PARADE TONIGHT

City Councillor James A. Watson will lead a flivver fleet of ten automobiles tonight to speak for the La Follette campaign in this State. Edward Spiegel, Boston lawyer, will mount the stump with Mr. Watson. The street meetings are under the auspices of the Electrical Workers Union La Follette Wheeler Club.

The procession, which will be enlivened with torches and horns, will start with a meeting at Dartmouth street and Columbus avenue, proceed down Tremont street to Roxbury Crossing. From there, the torchlight parade will go down Dudley street to Warren street and Harrison avenue, where another meeting will be held. Following along Blue Hill avenue the automobiles will next stop at the corner of Quincy street, and the last stop in the route as planned will be Franklin Park, Dorchester.

Million Phones in Canada

Winnipeg, Man., Oct. 24.—Installation of telephones in Canada has passed the 1,000,000 mark, according to Hon. V. W. Smith, Minister of Railways and Telephones for Alberta, in an address here before the Dominion-Telephone Convention.

"TAKE ELEVATORS TO 3rd FLOOR AND SAVE MONEY"

BOSTON WHOLESALE MILLINERY CO.

59 Temple Place, Blake Bldg.

3rd Floor Over Andrew's Shoe Store — Elevator Service, Cor. Washington St. Opposite Kresge's

Trimmed Satin Hats at a Startling Low Price 1.96

Regular 3.50 Value

OUR UPSTAIRS LOW RENT LOWERS THE COST

GILCHRIST'S BASEMENT STORE

OPERATED ON SELF-ACTING REDUCTION PLAN

MEN! Use Washington St. Direct Entrance to Basement Men's Department

SATURDAY AT 9 A. M.

Second Anniversary of Our Men's Store! Extraordinary Values to Celebrate!

Hundreds of

Two-Pant Suits

Or Plaid Back All-Wool Overcoats

2-PANT SUITS

2-Pant conservative suits $15!
2-Pant young men's suits $15!
2-Pant powder blue suits $15!
2-Pant pencil stripe suits $15!
2-Pant overplaid suits $15!
2-Pant Cambridge grey suits $15!
2-Pant light mixture suits $15!
2-Pant single-breasted suits $15!
2-Pant double-breasted suits $15!
2-Pant English model suits $15!
Sizes for men, 35 to 42!
Stout sizes, 39 to 46!
Young men's sizes, 34 to 42!

No Mail Orders

$15

WARM OVERCOATS

Brown plaid back overcoats $15!
Grey plaid back overcoats $15!
Fancy overplaid overcoats $15!
Conservative overcoats $15!
Young men's overcoats $15!
Belted back overcoats $15!
Three-piece-belt overcoats $15!
Overcoat sizes 33 to 42!

Also Oxford Gray Overcoats, not plaid back; and a few genuine whipcord (not all wool), in sizes 34 to 40.

Boston's Only Self-Acting Reduction Basement Giving Legal Stamps

WALL STREET IS CHALLENGED BY LA FOLLETTE

Calls Rumors of Panic if He Is Elected "Terrorism and Bribery"

Detroit, Oct. 24.—As he travelled today toward Syracuse, N. Y., where he is scheduled to deliver an address tonight, Senator Robert M. La Follette, Independent Presidential candidate, declared in a statement that "it is being whispered about by bankers, railroad operators, industrial trusts and the press controlled by them, that should La Follette be elected there will be a panic, that credit will be shortened and that banks will withdraw their support to business."

"This is the same old bluff that has been used at this stage of every campaign in which there has been a real issue," he continued. "In 1912, when Woodrow Wilson was a candidate, the financiers and trust magnates threatened that if he was elected there would be a panic. He was elected, and thre was no panic. They have used it in State elections. They have even used it in city elections. It is a sure sign of reactionary distress.

ISSUES CHALLENGE.

"I do not question the power of Wall street to produce a panic, but I do challenge their courage to put through the conspiracy which they proclaim with the penitentiary staring them in the face.

"I intend to meet treason, bribery and terrorism as any other crime against the State should be me.

"If I am elected, as I fully expect to be, and this wicked thing is done or attempted to be done, the Department of Justice, with all of its agencies of investigation will be instructed to bring their crime against a free people face to face with summary justice. The punishment shall be swift and sure.

"The Department of Justice will be instructed to indict and to bring to trial any man, no matter how powerful he may be, who has been guilty of an attempt to use his power over the money and credit resources of America, not only to wreck business, but to influence men's votes by intimidation or bribery in any form.

"MUST PAY PRICE."

"No man or group of men can make war on the free sovereignty of the people to satisfy his private greed. No man, or group of men, shall destroy the wealth of others without paying the price for such destruction. And no bank shall be trusted by this government of ours that has shown itself unworthy of such trust."

La Follette Draws From Both Parties in South

Atlanta, Ga., Oct. 22.—In the Presidential poll of the States of the Central South, as assembled by the Atlanta Georgian, the interesting and perhaps significant thing is the approximately equal number of former Republicans and former Democrats who now announce their purpose to vote for La Follette.

Comparing figures with those of a week ago, La Follette is nearer Davis than he was then, and Coolidge is proportionately farther in the rear of La Follette.

DAVIS DENOUNCES KLAN AS UNAMERICAN

Cleveland Oct. 24 (Universal).—In Convention Hall, which but a few weeks ago rang with applause as Calvin Coolidge received the Republican nomination, John W. Davis made a vivid plea for the return to power of the Democratic party in an address before 12,000 persons tonight.

Davis denounced the participation of secret societies in politics when a heckler interrupted him to ask how he stood on the Klan.

Finance Coffee Crop

Managua, Nicaragua, Oct. 24.—The National Bank of Nicaragua has arranged with a syndicate of New York bankers for funds to finance the Nicaraguan coffee crop, an operation requiring $2,000,000.

Girls! Here's How to Get 'Venus' Figure

Louise Fazenda, making a sea picture. As the lighthouse keeper's daughter, battles the wild sea waves. But battling the waves is a cinch, says Louise, when compared to battling excess avoirdupois that persists in trying to creep upon one. So Louise went about perfecting a system to keep her figure sylphlike—without, however, sacrificing her three "squares" daily. She found it—and it proved so much of a success that Louise has adopted it as a part of her daily routine. The system is nothing more than exercise—and Louise swears by it as the best guarantor of health, appetite and waistline that she has yet experienced.

Fifteen minutes of strenuous work every morning will make pineapple and lamb chop diets unnecessary, declares Louise. And a gymnasium also is a non-essential. Bending exercises, floor work, breathing exercises and a series of "setting-up" rules, to be followed separatistically, will keep any one "fit" and healthy.

Here are her ten rules for keeping fit:

1—Keep regular hours.

2—Eat in moderation.

3—Do not eat ice cream, candies and similar "goodies." I know this is a hard one, girls, but one piece of candy means a day lost in the quest for slimness.

4—Drink plenty of water.

5—Do not starve yourself. Diet so far as keeping away from certain rich and fattening foods is concerned, but don't ruin your health by a continual abstinence from foods necessary for the welfare of the body.

health by a continual abstinence from foods necessary for the welfare of the body.

6—Walk more. In this day of the motor car we almost lose the use of our pedal extremities. A mile or two a day will keep the doctor away.

7—Get plenty of sleep. Regular habits are an all-important health factor.

8—Don't eat between meals. That "bite" taken just before lunch, or in mid-afternoon, has a tendency to pile up excess flesh at an alarming rate.

9—Take breathing exercises. Keep the lungs full of fresh air.

10—And, most important, EXERCISE! Bending, rolling, floor exercises, etc. Keep at it religiously. Twenty minutes each day is sufficient if you stick to it.

EXERCISE DOES IT!

Any girl can have a figure like this, says Louise Fagenda, the movie star, if she will follow these ten rules faithfully.

Suffocates Under Water

Potsdam, N. Y., Oct. 2'—Clogging of the air hose of his diving outfit caused the death by suffocation of Bert Woodward, a well diver, the autopsy disclosed. It was supposed the diver had drowned, but no water was found in his lungs.

MOTRONI FUND IS NEARLY $10,000

A total of nearly $10,000 has been donated to Mrs. Albert Motroni, wife of the East Boston policeman slain nearly two months ago in a cellar battle with an auto thief, it was announced today by Police Commissioner Wilson.

Collections among fellow policemen in the various divisions brought a fund of $2,247.70, and from miscellaneous sources, an additional $149 was received by the police.

The City of Boston, according to its usual procedure, has donated $2,500, the Police Relief Association $1,000, and the Boston Telegram public subscription fund slightly more than $4,000 to date.

To further swell the fund to provide for Mrs. Motroni and her child, a meeting of the Defenders of Public Safety is planned next month. It is expected that they will follow their usual practice and appropriate a substantial contribution.

DEATH TAKES HEAVY TOLL OF PILGRIMS TO MECCA

Batavia, Dutch East Indies, Oct. 24 (A.P.)—Of 50,000 Dutch Indian Mohammedans who made the pilgrimage to Mecca this year, about 5,000 have died on the way back from disease and exhaustion consequent upon the hardships of travel in visiting the holy places of Islam. Moslems believe that by these visits they will gain sanctity here and paradise hereafter.

The death rate of this year's pilgrimage has been higher than usual, and is attributed to so many of the pilgrims being aged and infirm.

STATE AUTHORITIES TO AUCTION ALCOHOL

The Massachusetts courts have come out victorious in a clash with Federal authorities over the control of 25 barrels of denatured alcohol, seized as a part of the stock of the National Pharmaceutical Company.

As a result of Washington having decided in favor of the State authorities, the alcohol will be sold at auction next Monday at the Columbus Avenue storage warehouse.

BELIEVE WORCESTER MAN SHOT BY STRAY BULLET

Worcester, Oct. 24.—Joseph Matteo, thirty-two years old, of No. 12 Lyon street, who was mysteriously shot in the left thigh early Monday morning while walking on Shrewsbury street, was discharged from City Hospital. Detectives Lieutenant Robert T. Hardy and Charles C. Neary, who investigated the shooting, were unable to find anything on the shooting and believe that Matteo was struck by a stray bullet.

CATHOLIC ALUMNAE WARNED FOR ELECTION

Philadelphia, Oct. 24.—Members at the annual meeting of the International Federation of Catholic Alumnae were urged to vote for candidates and legislative measures strictly on merit by Mrs. A. H. Meyers, governor of the Kentucky chapter. "Don't support candidates on religious grounds alone," Mrs. Meyers said. "Rather be sure they are honest and capable. Don't vote without examining the records of candidates. Give special attention to measures affection morals, peace and property rights." Mrs. Harry Benziger, of Baltimore, and Miss Florence Close, of this city were elected president and vice-president

At Taylor's

Railroad Fares Refunded — Open Saturday Evenings

The "Step-In" 4 Room Outfit FREE! RUGS! DINNERWARE! SILVERWARE! LAMPS! BEDDING! PICTURES! $475.

KITCHEN INCLUDED BUT NOT ILLUSTRATED

$50 CASH $4 WEEKLY

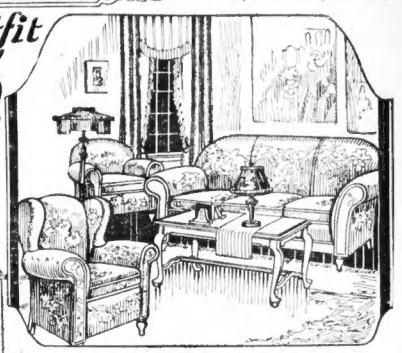

Rooms Sold Separately or Changed as you wish. Goods Stored Free Until Wanted!

The Living Room

In the Living Room we will place an attractive three-piece tapestry or velour suite, a handsome parlor table, a room size rug, a beautiful table lamp, a bridge lamp and two pictures.

FREE! LAMPS! RUGS! PARLOR TABLE!

This Room Sold Separately

$169 $10 CASH

The Dining Room

Will be furnished complete with matched period suite, consisting of oblong extension table, buffet and four chairs, a room size art rug, a set of dinnerware, a 26-piece set of silver and an artistic fruit picture to place over the buffet.

This Room Sold Separately

FREE! PICTURE! SILVERWARE! DINNERWARE! RUG!

$127 $10 CASH

The Bedroom

This room will contain a full-size bow-end bed, a roomy chiffonier or dressing table, large dresser, chamber chair, a comfortable spring and mattress, a chamber rug, a pair of pillows, also two beautifully framed pictures.

FREE! MATTRESS! SPRING! PILLOWS! RUG!

This Room Sold Separately

$139 $10 CASH

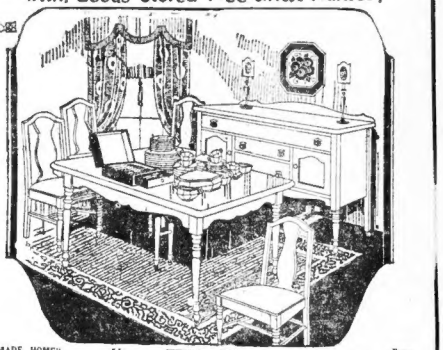

"HAVE A TAYLOR-MADE HOME"

Ask to see our Efficiency Outfit, Three Rooms in One! Living Room, Dining Room, Bedroom. Complete $69

Complete Home Outfitters

A Complete High-Grade Dining Room Outfit

A wonder-value for the dining room tomorrow. Includes magnificent dining room suite—oblong extension table, buffet and four chairs with brown leather slip seats—all finished in walnut in the Queen Anne period style. There is also a 42-piece dinner set and a room-size rug and a 26-piece silver set. Every possible dining room requirement..... $100 $5 CASH

SPECIALS! FOR SATURDAY!

Enameled Roasters

Large enameled roasters—just in time for Thanksgiving! A regular $4.00 value specially priced at just $2.29

No Mail Orders

Kitchen Stools

White Enameled Steel. Rubber tipped. A real utility stool. A regular $2.25 value. A great bargain at 98c

No Mail Orders

Use Your Credit

Free Delivery Anywhere in New England

Everything for the Bedroom!

A great opportunity tomorrow! The three-piece suite includes a large dresser, a bow-end bed and a chiffonier, all finished in walnut. Then there's an all-steel spring, comfortable mattress, a pair of pillows, a 27x54-in. rug, and a cane-seat chair finished in walnut, all for ..... $100 $5 CASH

No "Extra" Charges

This Beautiful Velour Parlor Suite

This popular period design frame is expertly constructed and luxuriously upholstered with your choice of patterned velour or tapestry. Each piece has sterling edge seats and spring backs that are full of springs. The upholstered seats have loose spring-filled cushions, each carefully tied with 8 rows of springs. Full Size Divan and Arm Chair..... $100 $5 CASH

22 Bed Outfits to Close Out! Bed—Spring and Mattress—Complete.... $18.75 $1 Down

Extraordinary Sale of Phonographs

NEW 1925 CONSOLE MODEL

POLYCHROME MIRROR CANDLESTICKS 24 RECORD SELECTIONS

$5.00 Cash $1.00 Weekly

$69

$5.00 Cash $1.00 Weekly

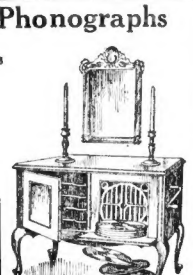

TAYLOR'S OFFER!

Console Machine — Polychrome Mirror
Candlesticks — 24 Record Selections
A Year's Supply of Needles Free Service Guaranteed

FREE DELIVERY ANYWHERE IN NEW ENGLAND

5-Piece Breakfast Suite!

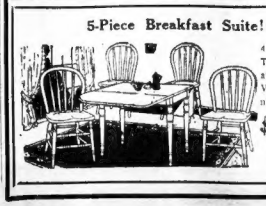

4 Chairs and Table. Decorate it yourself. Value $27. Anniversary Price $14.95 $1 Down

Free Delivery Anywhere in New England! No Interest or Extra Charges for Credit! By All means—"Have a Taylor Made Home"

Taylor's

770 WASHINGTON ST. Opposite Hollis St.

Sensational Sale of Aluminum Ware!

Percolators—Fry Pans — Broilers — Sauce Pans — Stew Pans — Round Roasters. 79c Piece

3-Pc. Sauce Pan Sets — Dish Pans — Roasters — Double Roasters — Tea Kettles.

HOUGHTON & DUTTON Co

Extraordinary Saving!

5 Player Pianos

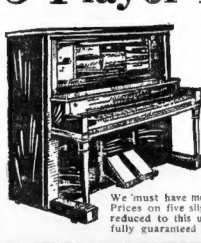

Slightly Used, Priced at a Substantial Saving

$450

Some Made in Boston, All in Excellent Condition

$10 DOWN Easy Terms

We must have more room for new shipments. Prices on five slightly used players have been reduced to this unprecedented low level. All fully guaranteed by the maker and ourselves.

WOMAN WANTS NEIGHBOR TO REPLACE SON

Former Blames Latter for Death Through Playmate's Whooping Cough

New York, Oct. 24.—Mrs. Pauline Nell, No. 450 W. 57th street, believes firmly in the old principle of an eye for an eye, a tooth for a tooth—and a child for a child.

Hence trouble ago she became friendly with Mrs. Joan Boulliot, No. 142 W. 62d street, and the two families saw much of each other. Then Mrs. Boulliot's three-year-old boy, Rene, became ill of whooping cough, and Mrs. Nell's son caught the disease, later dying.

A week ago the two women met in Central Park and Mrs. Boulliot tried to sympathize with the other woman for her loss. She was amazed when Mrs. Nell replied:

"I don't want your sympathy, but I do want one of your children. My child died because yours was ill and you must replace him."

Mrs. Nell was so persistent, according to Mrs. Boulliot, that the latter sought a stenotype in West Side Court. Magistrate Smith refused to grant it.

SECRETARY WALLACE WEAK AFTER OPERATIONS

Washington, Oct. 23.—Secretary Wallace has suffered some slight complications from operations he underwent last week for the removal of his appendix and gall bladder, but physicians said today his condition is not serious.

ARNOLD GLOVE-GRIP SHOES

"The Priscilla"

A Modern Colonial Pump

$8

This attractive model has two special advantages: Gored Elastic Insert and Snug Fitting Heel, in

Black and Tan Calf Black and Brown Suede

Shoes for the occasion—Sport, Street, Evening

Slippers in Gold, Silver and Satin

Unusual Buckles and Ribbon Bows

ANDREWS CORNER

Temple Place and Washington Street

BROKEN 'GATE VALVE' CAUSED 'L' TIEUP

Preliminary Report on Accident Turned in by Inspector Conducting Investigation

The dropping off of the foot of an eight-inch gate valve used in regulating the flow of water into the boilers at the South Boston power house of the "L" road caused the big tieup of last Tuesday morning, according to the preliminary report of Inspector L. H. McLain, made to Chief Inspector H. W. Seward.

The investigation is being continued by the Public Utilities Commission.

McLain's report stated that two systems to heat the water going into the boilers are maintained by the "L."

Two eight-inch pipes coming from the city water mains are in the Elevated's boiler room, and these bring the water to the feed pipes. The feed pumps drive water into the heater against steam pressure. From the heaters this water goes into the boiler supply pipe, against steam pressure of 250 pounds in the boiler. In the supply pipe are various gate valves, which admit or shut off the water.

Thus far the investigation shows that the foot of one of these gate valves dropped off and automatically closed the pipe, stopping the flow of water to the boilers.

SEAPLANE TO CARRY FEVER VICTIMS TO AID

London, Oct. 24.—A seaplane, specially designed to carry white men who fall ill with fever on the plantations to the nearest place where they can obtain treatment, has been built for service in British Guiana. Hitherto, when men became ill, it required nearly seventeen days to cover the 200 miles by river. The plane will be summoned by wireless.

MYSTERY FIRE IS PROBED BY AUTHORITIES

Man Loses Life As Sudbury Street Building Burns

Boston police and fire department officials today are investigating the origin of a fire which damaged the old American House building at Nos. 50-52 Sudbury street and caused the death of a tenant of the building.

The man who lost his life was Bernard H. Kosak of No. 12 Andrews street, president of Grant, Walkins & Co., Inc., manufacturers of perfumes. Kosak was overcome by smoke while endeavoring to rescue papers in his office and was found unconscious by firemen. He died of a heart attack at the Haymarket Relief Hospital a short time later.

FOUND UNCONSCIOUS.

The building, half a century ago was part of the old American House. The fire started behind some closets in the quarters of Coffin & Co., steam and gaspipe fitters on the first floor. Smoke filled the entire building.

It had been believed that every one was safely out of the structure until Kosak was found unconscious in his office.

FAMOUS IN OLD DAYS.

Considerable apprehension was felt for the building, one of the old landmarks of that section. It is owned at present by the American House owners; but for years had not been used in connection with the hotel.

2 PENNSYLVANIA CONVICTS SHOOT GUARD AND ESCAPE

Lancaster, Pa., Oct. 24.—Clarke Herman and Edmond Cote, convicts from the Eastern Penitentiary Philadelphia, who were transferred to the Lancaster County Prison last November, escaped tonight after shooting and seriously wounding James Mensenkop, a guard, who went into their cell to stop a fight.

Boy Steals Five Autos, Abandons Four, in Two Days

Brattleboro, Vt., Oct. 24.—Following his auto theft operations of the past two days, during which he stole five automobiles, Henry Chadwick, nineteen years old, of Keene, N. H., was captured here by Chief of Police O'Keefe just as Chadwick was returning from Greenfield, Mass., where he had taken two local girls on a joy ride. Chadwick stole three automobiles in Keene in twenty-four hours. He drove the third car, which belonged to Charles W. Gray of West Swanzey, to Brattleboro, where he abandoned it in favor of a better machine owned by Harold Torrey of West Brattleboro.

He then drove Torrey's car to Keene, abandoning it there late last night, and this morning he stole an automobile belonging to the Keene District Nurses' Association.

ONE MAN DYING, 2 INJURED, IN CRASH

Three men are at the City Hospital, one of them dying, from injuries received while they were riding, the police say, in a stolen car, which collided with a milk wagon in front of No. 670 Dorchester avenue, South Boston.

The injured men are:

James C. Noonan, 28 years old, of No. 677 East Broadway, South Boston.

James Mowrie, 27 years old, of No. 32 Dorchester street, South Boston.

Edward W. Stanton, 32 years old, of No. 118 West Broadway, South Boston.

Stanton whose name is on the danger list at the City Hospital, suffers possible internal injuries and cuts about the head and face. The other two men were less seriously injured and suffered painful cuts about the head and body.

The machine in which they were riding was borrowed, the police claim, while parked in front of the Edison Plant on Dorchester avenue, by four men. The fourth man escaped after the crash. The driver of the milk wagon, Gilbert M. McCullough, of No. 20 Eastman street, Dorchester, while thrown to the street, escaped injury.

Albert J. Griffen of No. 23 Eastman street, Dorchester, owns the stolen car.

Police say that the three victims may be charged with stealing the wrecked automobile.

5 BOSTON MEN HURT IN WEBSTER ACCIDENT

Webster, Oct. 24.—Five men motoring to investigate an automobile accident which occurred two years ago were injured when the machine in which they were riding was overturned at East Main and Whitcomb streets.

The injured are Harris Goodwin of No. 84 State street, Boston, severe cuts and abrasions on the head and body; Allen Robinson of No. 3 Carlisle street, Roxbury, cuts on the head and arms; Abraham Brown of State street, Boston; Hugh MacKenzie of No. 274 Holbrook road, Attleboro, and James Rumsey of No. 198 Green street, Cambridge.

POLICE PROBE 'BLACK HAND' BOMBING

New Bedford Youth Was Warned to Leave Town in Mysterious Note

New Bedford, Oct. 24.—Police were today investigating the mysterious dynamiting of the room occupied by Rudolph Deschamps until a week ago on the farm of Fred Wallace.

A "Black Hand" letter warning him to leave Swansea or be killed was said to have been received by Deschamps.

Deschamps, seventeen, the son of Gilbert Deschamps of No. 516 North Front street, this city, denies he has any enemies.

Warning letters were said to have been received by young Deschamps September 23. Mrs. Wallace is also said to have received notice that the youth must leave Swansea.

The explosion tore away the window of the room, wrecked the furniture within, and sent fragments from the wall through the opposite door.

AMERICAN WAR FILMS BURNED IN LONDON

London, Oct. 24 (Universal Cable)—Many valuable American negatives, including war film records, were destroyed in a big fire on Ward our street.

The premises of the Ideal Films and Topical Budgets were destroyed. Experts compute the loss at $4,000,000.

BIG MAJORITY FOR DRYS IN ONTARIO

Farm Vote Offsets Ballots of Wets in Cities of the Provinces

Ottawa, Ont., Oct. 24 (I.N.S.)—By a majority expected to total more than 50,000, Ontario today indicated it has sustained its temperance act in the election yesterday.

An early analysis of the heated battle shows that it was a fight of the cities against the great farming and village populations. Urban Ontario voted heavily for control.

Ontario stands a vast dry wedge ship, and his wife, Mary, 28.

between provinces that are wet. Whether the drys will consider the victory impressive enough to pursue the campaign, with the intention of bringing back other provinces which have returned to the wet ranks, was not stated.

Wet votes had been won by the prospect of American tourists attracted by Bonor sales and by the argument that liquor taxes would help reduce the province's prospective $8,900,000 deficit.

The women's vote gave the drys a majority. Border areas rolled up their usual large majority for the wets.

LOVE POTION PUTS 2 IN HOSPITAL; SUSPECT HELD

Pittsburgh, Pa., Oct. 24.—A woman is near death and her husband seriously ill in a hospital today as a result of drinking a love potion.

The victims are Preston Miller, 40, hotel proprietor of Stowe Town-

LAMP SHADES

Any frame in the house. Irregular 32 to 35 sizes. Existing 26-inch frames. Latest styles, every conceivable shape, thousands of frames to choose from. Come on Monday only.

$1.25

Free Instruction We Pin—You Sew. You'll enjoy the work. It's fascinating

We have the finest lamp shade materials at the lowest prices in Boston. Come up and be convinced.

OTHER SPECIALS. Polychrome Floor and Table Lamps. Reg. $18.75 delivered. Bridge Stands, Reg. $10.75 delivered. Black and Gold Vase Reg. $12.00 Value. $7.95.

Feine TRIMMING SHOP

453 Washington St. 4th Floor Dexter Bldg.

Fur remodelling shop—on sixth floor, where your old coat can be made longer or shorter.

Filene's

Built on value; growing on value

Fur trimming shop—a new and conveniently located street floor shop for furs by the yard.

1265 ready-to-wear and untrimmed

HATS, $2.95

HATS so good-looking and moderately priced—that when you see them you wonder why you ever thought of trying to make your old one "do."

Tailored hats of shiny hatters' plush, $2.95.
Jaunty little ready-to-wear hats of velour, $2.95.
FELTS—trimmed in a dozen different ways, $2.95.
Untrimmed hats of hatters' plush, black, brown, oak, $2.95.
Untrimmed hats of imitation clipped beaver, $2.95.
Untrimmed hats of Lyons (U. S. A.) velvet, $2.95.
Untrimmed hats of shirred Lyons (U. S. A.) velvet, $2.95.
VALUE!—clipped ostrich pom-poms in seven different shades, 65c.

(Filene's—Untrimmed Hat Shop—second floor)

Imported novelty fabric gloves $1 with fashionable fancy cuffs . .

—a special purchase—specially priced

Colors:
silver, beaver, mode, covert, gray, cocoa, fawn, mastic
All sizes in all colors.

Finest quality fabrics, with a finish that looks like suede. Famous Bolton thumb—only on high-grade gloves because it costs more to make. Cuffs and backs embroidered in contrasting shades or in colors.

All half pique sewn. Sizes 5½ to 8.

(Filene's—mail or telephone orders filled—street floor)

Dolly Iceberg says: "If there's anything more delightful than those dainty chocolate coated bars of old HOOD'S fashioned ICE CREAM I haven't found it. Ask the HOOD DEALER."

Always Take

WILLS CASCARA QUININE BROMIDE

Relieves COLDS in 24 hrs. GRIP in 3 days

AT ALL DRUGGISTS 30 CENTS

C. F. Hovey Co.

Established 1841

New, Youthful Frocks for Every Occasion

462 Dresses, 56 Styles to Choose from—Misses' Underpriced Shop

$15

The newest style ideas of New York and Paris in a wonderful collection of frocks at this low price!

Dance Frocks of georgette, in a variety of youthful models—ruffles edged with taffeta—trimmings of marabou—val laces—metal ribbons—

Bengaline, Twills, Jersey, Velveteen, Flannel—in businesslike office frocks or fetching class-room models—

Suede-like Kasha Cloth—

Afternoon Frocks of Canton Crepe and Satin Canton—

All at $15—!

THIRD FLOOR—HOVEY'S

Two Thousand WIDE Leather Belts!

First Time At Such a Low Price!

79c

—Of suede, 3 inches wide
—Hundreds of black belts
—Hundreds in red
—Every size.
—All buckles are covered.

Black Copen Green | Gray Navy Brown | Red Tan Sand

STREET FLOOR

MISSES' Top Coats of Downy Fabrics With Fur Collars of Mink-Dyed Marmot

$35

Warm, fleecy sport coats, but sport coats of the type that are smart for the game and for general wear—at school or college or to business. In fact, they are just the type of coats that cannot be classified as strictly sport, or strictly dress. All have the beautiful silk crepe linings, and there are all the new Autumn shades.

THIRD FLOOR—HOVEY'S

GERMAN GETS OPERA ON ONE PHONOGRAPH RECORD

Berlin, Oct. 24. (A.P.) — Twelve-inch phonograph records that play for 100 minutes and reproduce whole operas by aid of radio-loud-speakers without the noise of needle-scratching, have been produced by Dr. Max Hunsicker of this city, working along lines evolved by an English inventor. The production costs of the new record will be much lower than for the five minute-records, it is alleged.

MARRIED GIRLS OF 16 MUST ATTEND SCHOOL

Chicago, Oct. 24.—All married girls compelled to attend public school, says W. L. Bodine, superintendent of Compulsory Education of the Board in Chicago under sixteen are to be of Education.

Advertisement

BEWARE THE COUGH OR COLD THAT HANGS ON

Chronic Coughs and Persistent Colds Lead to Serious Lung Trouble. You Can Stop Them Now With Creomulsion, an Emulsified Creosote That Is Pleasant to Take.

Creomulsion is a new medical discovery with twofold action; it soothes and heals the inflamed membranes and kills the germ.

Of all known drugs, Creosote is recognized by the medical fraternity as the greatest healing agency for the treatment of chronic coughs and colds and other forms of throat and lung troubles. Creomulsion contains, in addition to creosote, other healing elements which soothe and heal the inflamed membranes and stop the irritation and inflammation while the creosote goes on to the stomach, is absorbed into the blood, attacks the seat of the trouble and destroys the germs that lead to consumption.

Creomulsion is guaranteed satisfactory in the treatment of chronic coughs and colds, bronchial asthma, catarrhal bronchitis and other forms of throat and lung diseases, and is excellent for building up the system after colds or the flu. Money refunded if any cough or cold, no matter of how long standing, is not relieved after taking according to directions. Ask your druggist. Creomulsion Co., Atlanta, Ga.

CREOMULSION

W.C.T.U. PARADE ROUTE TO BE AS SCHEDULED

Five Thousand to Be in Line on Tremont and Boylston Streets

The hosts of the Women's Christian Temperance Union are to hold their convention parade tomorrow afternoon and they are to march through Tremont and Boylston streets.

The opposition of the retail division of the Boston Chamber of Commerce to the parade on the ground that it would interfere with business was withdrawn at the last moment and the permit for the parade was issued by the Board of Highway Commissioners.

The Chamber of Commerce men who sought to have the parade pass over Arlington and Beacon streets, so as not to interfere with Saturday afternoon shoppers, were under the impression that approximately 14,000 marchers would be in line and that the parade would require several hours to pass a given point.

When informed that there would not be more than 5,000 women in line and that the parade would be off the streets in half an hour, the objections were withdrawn.

The women themselves refused to sanction the changing of the route of parade. They have been in session in Boston this week at the annual State gathering of the organization.

The parade is planned as a measure for arousing sentiment in favor of State enforcement law to be voted on by the freeholders of Massachusetts a week from next Tuesday.

LABORITE CANDIDATE BEATEN WITH LEAD PIPE

London, Oct. 24 (A.P.).—The worst of the series of rowdy disturbances which have marked the British election campaign occurred at Greenock where the Laborite candidate, Councillor Stephen Kelly, while holding a street meeting, was attacked by a gang of roughs. Kicked, struck on the head with a lead pipe and knocked unconscious. A fierce fight followed between Kelly's adherents and his attackers, who were apparently supporters of his rival candidate, a Communist. The police rescued Kelly, who was seriously hurt. His speaking engagements have been cancelled.

B. U. GIRL REPORTERS PLAN A NIGHT OFF

MERCEDES R. BAKER (at top). DORA GINSBERG

RUTH YEOMAN

If you must do something desperate, do it Friday evening—the world will never know it.

Perhaps you long to get your hands on the man who always knows what you are about to say. Or, probably you harbor a secret desire to make it forever impossible for that maiden aunt of yours to send you yellow neckties for Christmas. Or worse still, possibly you are slowly being consumed by the desire to—well, whatever it is, go to it.

As we said before, the world will never know it. That is to say, as far as the reporters of the Boston University Press Club are concerned, it will not. For on this night these seekers of news will turn a deaf ear to all scandal and reserve both eyes for only one figure.

In a word, they are to resist the lure of the pen for the lure of the dance, and both the resisting and the tempting will take place at the Tent on Huntington avenue to the music of Morey Pearl and his orchestra.

And, because these optimistic, unsophisticated novices in the art of news writing believe that unless they are to report it, the world cannot commit a crime, they have taken pity on the poor public and will permit it to attend their affair.

Among those responsible for many a shelk seeking admittance to the Tent are Miss Ruth Yeoman of Revere, Miss Mercedes R. Baker of Brookline, and Miss Dora Ginsberg of Roxbury, all students of Boston University.

Advertisement

IF BACK HURTS BEGIN ON SALTS

Flush Your Kidneys Occasionally by Drinking Jad Salts

No man or woman can make a mistake by flushing the kidneys occasionally, says a well-known authority. Too much rich food creates acids which clog the kidney pores so that they sluggishly filter or strain only part of the waste and poisons from the blood. Then you get sick. Rheumatism, headache, liver trouble, nervousness, constipation, dizziness, sleeplessness, bladder disorders often come from sluggish kidneys.

The moment you feel a dull ache in the kidneys or your back hurts, begin to drink soft water in quantities; also get about four ounces of Jad Salts from any reliable pharmacy and take a tablespoonful in a glass of water before breakfast for a few days and your kidneys may then act fine.

This famous salts is made from the acid of grapes and lemon juice, combined with lithia, and has been used for years to help flush clogged kidneys and stimulate them to activity, also to help neutralize the acids in the system so they no longer cause irritation, thus often relieving bladder disorders.

Jad Salts is inexpensive and can not injure; makes a delightful effervescent lithia-water drink, which everyone can take now and then to help keep the kidneys clean and the blood pure, thereby often preventing serious kidney complications. By all means have your physician examine your kidneys at least twice a year.

JAD SALTS

CONFIDENCE IS GARY KEYNOTE ON BUSINESS

Steel Chairman Says Underwriters Won't Get Our Ship of State

New York, Oct. 24.—Business conditions in this country during the next year and during the next four years depend largely upon the result of the election on November 4, E. H. Gary, chairman of the United States Steel Corporation, declared in his presidential address to the American Iron and Steel Institute today.

"Every well-informed business man or woman," Mr. Gary told the steel manufacturers, "knows that if the best men are elected there probably will be continued and increasing prosperity, and that if others less capable and less worthy are elected we may expect depression and disturbances in business, less production, more idleness, less comfort, more distress; a decided interruption to legitimate progress that will not be easily nor soon overcome."

"PUBLIC IS RIGHT."

Mr. Gary said he was convinced the public had been right during the last few months in believing the election returns would be satisfactory, as shown by the steady and persistent increases in the volume of business. With such a result, he added, the country could look forward through the Autumn and succeeding months with hope and confidence.

"Our ship of state is too great, too fine, too solid, substantial and strong," he declared, "to be pronounced unseaworthy on the words of unscrupulous, unintelligent or inexperienced men, and then turned over to a board of underwriters."

Outlining qualifications which he believed a President of the United States should possess, Mr. Gary said he should be willing to lend his influence and devote his talents to legitimate business progress and general prosperity, and likewise to prevent and penalize corruption and waste. He should endeavor to assist and to protect the poor, the weak and the suffering, and at the same time should be willing to help the rich, the strong and the happy when it is indisputably right to do so."

BUSINESS GROWTH.

Business throughout the United States has shown a persistent, though somewhat irregular, growth since last May, with the volume expanding each succeeding month, said the steel magnate.

"The subsidiary companies of the corporation, which possess something less than one-half the capacity of all manufacturers in the United States, sold about 2,000 tons per day more of steel in June than in May; about 6,000 more tons per day in July than in June; about 10,000 tons per day more in August than in July; about 6,000 tons per day more in September than in August, and about 5,000 tons per day more in the first seventeen days of October than in the first seventeen days in September."

Count Killed in Race

Monzal, Italy, Oct. 24.—Count Zborowski, driving a German Mercedes, was killed when his car left the track during the Italian Grand Prix race. Ascari won at a speed of 148 kilometres an hour.

Clip Chickie Apron Coupon on Page 2

QUICK LUNCH SPECIALTY AT BOYS' COOKING CLASS

Porterville, Cal., Oct. 24.—A class in cooking for boys only has been formed at the Union High School here.

Cafe and quick lunch counter cooking are the specialties stressed, and the boys are being taught both theory and practical sides.

Tilton Made Manager

John P. Tilton of the Hotel Wentworth, Portsmouth, has been appointed manager of the Hotel Alcazar at St. Augustine, Fla., one of the hotels owned and operated by the Florida East Coast Hotel System. It will be opened December 15 and remain open until April 15, 1925.

Diamond Engagement Rings

Snappy Blue White Diamonds Platinum and Gold Mountings Latest Designs

At Popular Prices

$100, $150, $200 to $500

Our reputation of 85 years in the diamond and jewelry business is your guarantee of satisfaction.

E. B. Horn Co.

429 Washington St.

Jewelers for 85 years

Open Saturday Evening

THE ROSE GROCERS

Potatoes, like the fortune teller, today, offer their greatest profit by taking heed of the future. Every bag of potatoes you buy today will make you a profit in the coming months.

Fancy Green Mountain Potatoes — keeping quality Excellent — 100 lb. bag price 1.45

Sealect Milk 3 tall cans 25c

SOAP SALE — Stock Up NOW—Prices Will Be Higher

Kirkman's	5 bars 27c
Ivory	6 bars 39c
Lifebuoy	6 bars 37c
Fels Naptha	6 bars 35c
P. & G.	10 bars 43c
Palmolive	4 bars 25c

Quaker Oats 8c Pkg.

TIFFIN Flour Sale Price 6-lb. bag 27c

TIFFIN Coffee Rich Flavor, Full Body. There is satisfaction in every cup. Lb. 49c

Extra Choice Pea Beans 3 lbs. 25c

Best Creamery Butter Delicious Flavor, the finest obtainable, at a substantial saving. Lb. 43c

You will enjoy the delicious flavor of

HOLLAND'S Far-East COFFEE

"Most Economical" "Less of the Far-East Coffee than of many other brands is necessary to give a desired strength."

For that rich, fragrant aroma that makes you want to drink it—there is no substitute for Holland's Far-East Coffee.

Sold with guarantee of satisfaction or money refunded.

TIFFIN STORES

CHICKENS

Best of the season. All fancy fresh. 3 to 3½ pounds each. For frying, roasting or broiling. 38c lb

LAMB LEGS 38c — Fresh genuine spring. Whole or half.

HAMS 2 for 25c — DORAK — the best. Whole or half.

LAMB FORES 20c — Boston's finest lamb. Boned if desired.

PORK LOINS 26c lb — Lean young pig loins. Either end. Any weight. Remember—this is fresh pork

SPECIAL FOR FRIDAY TO ENCOURAGE EARLY WEEK-END SHOPPING

FACE RUMP 30c lb — Fine heavy corned beef. Contains no bone.

PORK CHOPS 32c lb — Fresh small lean rib cuts. Notice the price!

THESE PRICES FOR FRIDAY ONLY

BRISKET 30c lb — Corned but a few days. Therefore not salty. Extremely lean cut from heavy cattle.

RUMP STEAK 65c — Fine Prime beef. Best cuts.

Sirloin Roast 42c — Splendid eating quality. Boneless, very economical

TOP ROUND 48c — A wonderful steak. Price is low.

HADDOCK 10c lb — All fresh, just arrived. Any weight you wish. Dressed as desired

COD STEAK 15c — Fresh. Just sliced.

FILET OF SOLE 30c — Fresh Founder variety

Finnan Haddie 15c — Extremely choice quality

BUTTER 44c lb — The quality that pleases every one. Extremely mild Vermont. Qu from 1 lb. NOT ON SALE HOUGHTON & DUTTON'S.

ARTHUR E. DORR & CO., Inc.

DOWNTOWN 432 Great St. Near North Station MANCHESTER STORE Codman Square ALLSTON STORE.

SEVEN STORES MAIN STORE Cor. North & Union Sts. Wholesale and Retail QUINCY STORE Hancock & Maple Sts. 102 Harvard Ave., near Commonwealth

UPTOWN Hamilton & Dalton 5 Min. from Park St. D.A.R. N. STAR ST. AT Fields Corner

VORENBERG'S

49th Anniversary Sale

$5 and $10 Gold Pieces Given FREE

The Greatest Clothing Event of the Year

Such an unusual sale deserves to be celebrated in an unusual way. So we are giving our customers $5 and $10 gold pieces, according to their purchase. If you buy men's suits and overcoats from $25 to $50 we give you a $5 gold piece; higher purchases give you a $10 gold piece. Remember—THE MERCHANDISE IS ENTIRELY NEW AND BEARS THE ORIGINAL PRICE TAG. This with GOLD GIFTS besides make these values absolutely unequalled anywhere.

Extra Special

OVERCOATS

$30.00 In Addition You Receive $5 in Gold

These Fall and Winter models are exceptionally handsome. The variety is very extensive. For months we've been preparing for this gigantic overcoat sale. Our entire second floor is devoted exclusively to the largest overcoat display in New England.

Other Overcoats $25 to $65

In addition you receive $5 or $10 in Gold

Extra Special

Two-Pants SUITS

$30.00 In Addition You Receive $5 in Gold

Strictly all-wool fabrics—plain or fancy colorings—blue greys, fancy greys, powder blues, pencil stripes—including every new shade—latest models. These extra trousers prolong the life of the suit and at $30.00—make this an Exceptionally Good Buy.

Other Suits $25 to $50

In addition you receive $5 in Gold

Cheap fabrics, poorly made or ill-fitting garments have no place in our store

Our Great Trouser Department

Never so complete as to immensity of stock, variety of patterns. Very many patterns suitable to match your coat and vest. Prices most attractive. Sizes to fit all men—$3, $4, $5, $6, $7.

Big Savings in Boys' Clothing

A Football Given Free With Each Boy's Suit or Overcoat from $10.95 and Up

Two-Trouser Suits $6.95 and in easy advances to $14.50

Overcoats, Reefers, Mackinaws $4.95 to $14.50

Every Department in this Great Store Offers Values that You Cannot Afford to Miss

Just the Thing for Cold Weather — Fancy Wool Sport Vests $4.50 — Regular $6.00 value

Vorenberg's

Our Hat and Furnishing Departments Offer Greater Values Than Ever During This Sale

WASHINGTON, HANOVER AND ELM STREETS

Society Notes

DR. AND MRS. HENRY F. SEARS and their family have closed their Beverly Cove place and are back at the town residence at No. 56 Beacon street.

Mrs. Frederick W. Coolidge has arrived from Pittsfield for a visit with Mr. and Mrs. Albert S. Coolidge at their Cambridge home.

Mr. and Mrs. Godfrey L. Cabot of Boston are to spend the Winter in Washington, where they have leased the residence at No. 1904 R street.

Mr. and Mrs. Charles A. Coolidge of Boston have been visiting in Stockbridge as the guests of Philip A. Means at "Bluefens."

Princess Bertha Cantacuzene, who spent part of the Summer at Manchester-by-the-Sea, will be for the Winter with her grandmother, Mrs. Fredrick Dent Grant at her Washington home.

Mr. and Mrs. Robert Hare Delafield, formerly of New York, who spent their first Winter in Boston last year, have taken a house in Milton for the coming year.

George Higginson is one of the governors of the Lenox Club which holds a special meeting tomorrow to decide if a separate organization shall be formed of the golf club and if the course shall be extended from nine to eighteen holes.

Prince of Wales Is Timid Visitor at Hunt Tea; Wonderful Gowns Worn at Ball

MISS ELLA SNELLING
Daughter of Mr. and Mrs. Rodman P. Snelling, who danced many times with the Prince of Wales.

By BETTY ALDEN

SOCIETY was waiting for Edward, Prince of Wales, to make his appearance at the tea given in his honor by the Bayard Tuckermans at "Savin Hill Farm," their Hamilton place.

Not waiting ostentatiously, of course.

In fact, it might have been an ordinary after-the-drag tea. Only it was much larger. In addition to the men and women who had finished the colorful Myopia run with the Prince just before the tea and were still clad in riding togs, a stream of other neighbors of the Tuckermans poured into the drawing room of the large brick house on Savin Hill.

While His Royal Highness was changing from riding clothes into afternoon dress, the guests assembled below chatted about the perfect weather, the run and, of course, the Prince.

BUT informally was distinctly the order of the day.

Those who were not clad in riding togs wore sport attire. Tweed suits, long sport coats, simple tailored chapeaux made up milady's costume for the occasion.

As for special decorations throughout the house—there were The Prince was to meet the North Shore folk and see a North Shore home just "as is."

So, as I say, the guests were waiting for His Royal Highness to descend the stairs.

And when, after a short time he did, they saw a slim blond chap wearing a brown plaid suit, blue shirt, crimson tie with a silk handkerchief of the same hue peeping from his breast pocket.

The heir to the British throne walked through the large entrance hall to the drawing room.

FOR a time he remained in this room. Here Mrs. Tuckerman, still wearing her dark riding habit, brightened just a bit by the white rosebug adorning the lapel, stood at his side.

They chatted together a few minutes, and then the scarlet-coated master of "Savin Farm" stood beside his royal visitor.

There was no receiving line. Now and then Mr. Tuckerman would most informally present one of his guests, the men simply shaking hands and saying a few words. Some of the women folks curtsied as they met the Prince, while others did not.

After a few minutes Mr. Tuckerman escorted his distinguished guest to the dining room. Here the Prince manoeuvred his tea-cup with right royal skill as his host presented several more of his guests.

It seemed just a few minutes before His Royal Highness again walked through the hall and entered a small room leading off part way up the stairs.

And that, as far as this party was concerned, was the last of the Prince of Wales.

VERY handsome indeed did Miss Ella Snelling look in her gown of shell pink chiffon. There were ostrich feathers of a deeper shade of pink on the skirt, and a slender silver ribbon about the waist.

Miss Snelling—she is the daughter of Mr. and Mrs. Rodman P. Snelling—got along famously with her royal partner. They tried quite the latest terpsichorean intricacies, chatting and laughing together like old friends all the while.

Another most attractive partner of the Prince was Mrs. John Mitchell, the former Elizabeth Caswell, better known as "Sister" to her intimates.

As exquisite as ever did this slender young matron look in her gown of champagne velvet fashioned in the straight line mode so much in vogue just now. The one-time "Sister" Caswell's lovely golden hair was coiled in the most becoming fashion, and tiny pearl drops showed beneath each ear.

DASHING Mrs. Clarence L. Hay was the royal visitor's partner for several dances. The former Miss Appleton's severely simple frock of white chiffon set off most effectively her coal black hair, which she wears in the "shingle" bobbed style. Mrs. Hay was present at the luncheon which her parents, Mr. and Mrs. Francis R. Appleton, gave for the Prince at their Ipswich country home.

One of the first to dance with the slim young heir to the British throne was Mrs. John S. Lawrence, the hostess. She wore gray velvet, banded with fur of the same color, and carried a huge pink fan.

Naturally the Prince danced with Mrs. Bayard Tuckerman, his hostess at the tea given in the afternoon at "Savin Hill Farm." The former Phyllis Sears were for the occasion a frock of orchid chiffon.

NEW CUTAWAY SUITS FOR HIRE
For Morning and Afternoon Weddings
SILK HATS
DRESS SHOES
DRESS SHIRTS
Complete Outfitters
EDW. F. P. BURNSCO
Retail Clothiers
125 SUMMER ST
Over Regal Shoe Store

Chandler & Co.
TREMONT STREET, NEAR WEST
Style is the Keynote
of these
Women's Silk or Wool Dresses
specially priced at
25.00
Of Satin Canton, Satin Bengaline, Crepe de Chine, Charmeen, Flexrelle, Lorsheen, Lustrella, Striped and Plaid Wools, Flannels, Worsteds and Jerseys.
Satin Ensemble Dress, Braid Trimmed, 25.00
NAVY ROSEWOOD BROWN BLACK COPEN
Braid trimming
Wide leather belts
Bright embroidery
Rows of buttons
Pleated Jabots
Silk tapestry braid
Pleats
Tuckings
Duvetyn trimmings

STOWELL'S
New Novelty "Band-O-Love" Bracelet
This flexible Band O' Love Bracelet of square links comes in a variety of colors—plain—or with fancy colored stones or gold finish decoration. Plain ones are priced $1.50 — others range in price up to $5.00.
New Hand Craft Rings—Real Jade, Topaz, Amethyst, Lapis and Jap Pearl in Sterling Silver Mountings, $3.00 to $10.00.
A. Stowell & Co. Inc.
24 Winter St., Boston
Jewelers for over 100 years

Lewis & Co.
An Idea
After you have chosen your untrimmed hat let our Trimming Department show you how smartly and reasonably you can create an individual trimmed hat from our display of new trimmings.
Street Floor
Repriced Section
A Clever Purchase Explains These
New Untrimmed Velvets
at $1
In workmanship and material worth a great deal more—and carefully selected for style and value.
Black Grey Wood
Sand Copen Navy
Red Henna
The repriced section is Down stairs
Fifty-five Temple Place

COMPARISON SALE of FUR COATS
Less Than 1/2 Winter Prices
Because We Are Dissolving Partnership
Two Weeks Allowed For Comparison Anywhere Else
THIS OFFER—the most astounding opportunity ever presented in Boston—is possible only because KLAFF & MACK are dissolving partnership. Mr. Mack demands his money. Therefore all profits must be sacrificed in order to raise cash.
Therefore we urge every woman who wants a fur coat to COME AT ONCE. Make any selection you want. Pay a deposit. Then, if you want to, look elsewhere. If within two weeks you can duplicate our values elsewhere in Boston, come and get your deposit back. No sale ever held offers such a bargain opportunity. Think of getting for
$65 TO $210
Fur Coats Worth $135 to $450 Winter Prices
This Offer Expires With the Close of the Sale on Saturday Evening
Don't take any chance of missing this greatest of all opportunities to buy a fur coat. You can't possibly lose, BECAUSE WE GIVE YOU TWO WEEKS TO COMPARE VALUES. Could we possibly do this would we DARE make this offer, if we did not KNOW that we are offering the greatest Fur Coat VALUES Boston has ever seen.
Deposit Required, But TWO WEEKS to Compare Values.
Written 2-year guarantee with every coat. FREE Storage until Wanted.
All Wanted Styles—All Wanted Coats—At Any Price to Meet Every Purse.
LAST TWO DAYS OF THIS SALE
OPEN SATURDAY UNTIL 7 P.M.
Klaff and Mack
Boston's Original Reliable Upstairs Furriers
8 Winter St.
Take Elevator To 4th Floor

Amusements

STEINERT HALL
TONY SARG'S MARIONETTES
This Friday, Afternoon and Evening
Saturday 10:30 A. M., 2:30 P. M. and Evening

FRED STONE says: "WILLIAM HODGE'S 'FOR ALL OF US' IS THE BEST PLAY I EVER SAW IN MY LIFE"
DOROTHY STONE says: "ME, TOO"
SELWYN PARK SQ. Beach 0193
Evs. at 8:15; Mats. Wed. & Sat. at 2:15

KEITH'S
Week of Oct. 20. Mat. 2 & 8. Beach 1734
McINTYRE & HEATH
Ferdinandos Orchestra
Sally & Thomas, Waiters & Capps, RAYMOND BOND, Soni & Verne, Clifford & Lee.
CECIL CUNNINGHAM

COLONIAL CURTAIN 8:10 MAT. TOM'W
FRED STONE in "STEPPING STONES" with DOROTHY STONE

BOWDOIN SQ. THEATRE
Continuous from 10:30
"THE COVERED WAGON," with J. Warren Kerrigan, Lois Wilson and Ernest Torrence. Added Attractions: "All's Fair in Love," by George Ade. "Into the Net," 5 VAUDEVILLE ACTS. Tonight: Bargain night. Thrift Coupons. Next week—Cecil de Mille's "Feet of Clay."

WALDRON'S CASINO
JIMMIE COOPER BLACK & WHITE SHOW
GORDON'S OLYMPIA RIN-TIN-TIN in "FIND YOUR MAN" Also "Lover's Lane"

BOSTON THEATRE CONTINUOUS
BUTTERFLY, All Star Cast. Chief Caruso, Rahna Wanderer, Chevalier Bros., George L. Warnecke, Bevins & Gordon, Comedy, Pathe, Other.
ADVERTISE YOUR WANTS IN THE BOSTON AMERICAN

fenway
THE SHOW PLACE OF BOSTON
Tomorrow
BETTY COMPSON and William de Mille's THE FAST SET
from the Play Spring Cleaning
A Paramount Picture
DANIELS DANGEROUS MONEY

SHUBERT Evs. at 8:10 MATS. WED & SAT. 2:10
POP. MAT. TOMORROW
ARTHUR HAMMERSTEIN presents
EDITH DAY in WILDFLOWER
Huge Musical Hit That Ran 62 Weeks in N. Y.

TREMONT Evs. at 8:15 Mat. Tom'w
LAST 11 PERFORMANCES
DAVID BELASCO Presents ETHEL BARRYMORE with IRENE PEIRCE in LAUGH, CLOWN, LAUGH

SHUBERT PLYMOUTH EVES. at 8:30 MATS. THURS. & SAT. at 2:30
Last 2 Weeks—Pop. Mat. Tom'w
WILLIAM HARRIS Jr. Presents OUTWARD BOUND
SEE IT SWIFTLY—MYSTERY—THEN THRILL QUICKLY

GAYETY TWICE DAILY 2:00 & 8:10
BURLESQUE and VAUDEVILLE
MOLLIE WILLIAMS and HER BIG SHOW

SYMPHONY HALL—Tonight at 8:15
HARVARD-DARTMOUTH Glee and Musical Clubs

GORDON'S ALL STAR CLARA BOW in "WINE"
Also DOROTHY MacKAILL in "WHAT SHALL I DO"
HOWARD BILLY GILBERT AND HIS "WHZ-BANG BABIES"—MUTUAL BURLESQUE, Vaudeville and pictures. Always something doing 1 till 11.

WILBUR Evs. at 8:10; Mats. Wed. & Sat. at 2:10
LAST WEEK
LAST MAT. TOMORROW
F. RAY COMSTOCK and MORRIS GEST offer
SITTING PRETTY
A MUSICAL COMEDY
with HARRY FITZGERALD, MARIE NORDSTROM, MARIE CAHILL, HARRY DELF, MARIE SAXON, SHELDON BROOKS, HAMILTON HAYDEN and 100 Others
NEXT WEEK — SEATS NOW
Another L. Lawrence Weber Hit
The Big Sister to "Little Jessie James"
Trans-Continental Tour of
JULIA SANDERSON
The Musical Comedy Gem
MOONLIGHT
With FRANK CRUMIT

MODERN & BEACON
Same Program at Both Theaters
BARBARA FRIETCHIE
FLORENCE VIDOR EDMUND LOWE
The LOVER of CAMILLE
MONTE BLUE MARIE PREVOST

LOEW'S ORPHEUM
Continuous 9:15 A. M. to 10:50 P. M.
D. W. GRIFFITH'S VAUDEVILLE
AMERICA By Rob't W. Chambers
GOLDEN GATE GIRLS
A Spectacular Dance Act
Sadie Banks & Co.
Dress Makers, Baggott & Sheldon
OTHER ACTS
Other Pictures
COMING JACK DEMPSEY IN PERSON Nov. 17 & 18 ACTION

HOLLIS Evenings at 8:20 Last Mat. Tom'w
LAST 3 TIMES
Of the Season's Merriest Comedy
CYRIL MAUDE in "Aren't We All?"

LAST 2 DAYS of the SUPREME FILM PRODUCTION
TREMONT TEMPLE
TWICE DAILY, 2:15 & 8:15
Pop. Prices 25c, 35c, 50c
HUNCHBACK of NOTRE DAME
GORDON'S OLYMPIA First Time at Popular Prices THE SEA HAWK
Also Big Vodvil Show
GORDON'S CAMBRIDGE Rudolph Valentine in "ROMANCE BEAUCAIRE" Also "HOLD YOUR BREATH"
TEL. ASP. 0225

Dance and Dine

SHUBERT MAJESTIC EVES. 8:00 MATS. WED. & SAT. at 2:00
LAST 3 TIMES
LAST POP. $1.50 Mat. Tom'w
FLORENCE MILLS DIXIE TO BROADWAY
All Colored Cast of 125
with SHELDON BROOKS—HAMTREE HARRINGTON
Vodery's Plantation Band Starts 2 and 8 P. M.
NEXT WEEK—SEATS NOW
CHARLOT'S REVUE OF 1924
with BEATRICE LILLIE LAWRENCE, GERTRUDE HERBERT MUNDIN and SAM B. HARDY
CHORUS OF CHARLOT'S ROYAL BEAUTIES

LOEW'S STATE
Mats. Ans., Continuous from 1:00 P. M.
2—Loew Metro-Goldwyn Specials—2
BUSTER KEATON IN THE NAVIGATOR
An Ocean of Laughs
THE BANDOLERO
With Renee Adoree & Pedro de Cordoba
OTHER SCREEN SUBJECTS

COPLEY
Management E. E. CLIVE
What Every Woman Knows
By Sir James M. Barrie
Evs. 8:10. Mats. Tues., Thurs., Sat., 2:10
Next Week—"The Thunderbolt," by Pinero.

ST. JAMES Mat. 2:15 Book Sey 202 Except Mon., Thurs. Evs. 8:15
"SO THIS IS LONDON"
Cohan's Best Comedy—Tremendous International Hit
WITH LUCILLE ADAMS & MARY LOUISE WALKER
GORDON'S SCOLLAY SQ. JOHNNY HINES in "THE SPEED SPOOK"
ALSO 7 BIG ACTS

Dance and Dine

A Melange of Music, Melody and Mirth
BOOK NOW FOR HALLOWE'EN NIGHT
TONIGHT AT HEALY'S
RAE & REA AND GIRLS IN THEIR BROADWAY REVUE
MANHATTAN SOCIETY ORCHESTRA
Dancing—Lunch—Dinner—Supper—Dancing
THE LUNCHEON DANCES ARE VERY POPULAR
Harvard-Dartmouth Night Dinner (5:30 to 1:30 P. M.) $5.00 a Cover
BANQUET ROOMS—100 ROOMS WITH BATHS, $2.50 DAY AND UP

DIVORCE PROCEEDINGS NUMEROUS IN WORCESTER

Worcester, Oct. 24.—Two divorces were granted and three proceedings started in Probate Court.

Decrees were granted to Emily M. Maleski from Alexander Maleski and to Belle C. Smith from Irving J. Smith.

Alleging his wife, Sylvia, deserted him June 23, 1921, Frank B. Martin of Winchendon brought proceedings.

Alleging cruelty, Amedea Guillet of Auburn started proceedings against Orella Guillet of Portland, Me.

Edith F. Miller of Worcester petitioned for a divorce from Nathan S. Miller, whose last known address was Lincolnville, Me., charging desertion.

CUT QUITE A FIGURE

Or a number of figures from your expense account by consulting us about furnishing your home.

41st Annual Offer of

FREE TURKEY

We give (free) with every range sold from now until Thanksgiving a selected Turkey to test the fine baking qualities of our ranges. All on our usual liberal terms—a little down and a little each week. All makes to choose from.

Your Old Stove Taken in Exchange

EVERYTHING TO FURNISH A HOME ON EASY TERMS

RANGES | EASY CHAIRS
CHAMBER SETS | COUCHES
PARLOR SUITES | ROCKERS
CARPETS, RUGS | IRON BEDS
GRAPHOPHONES

Holmes, Luce Co.
68 and 70 Hanover St.
Open Saturday Evenings

Safe Milk
For Infants, Invalids, Children, The Aged

Digestible—No Cooking. A Light Lunch
Avoid Imitations — Substitutes

WONDER OPERATION TO RESTORE MENTALITY

1 FLAP CUT IN SCALP ABOUT 3 IN. SQUARE, LEFT JOINED AT BOTTOM, AND PEELED BACK, EXPOSING THE SKULL
2 SCAR SOUND ON SKULL BEARING OUT PATIENT'S STORY OF BLOW
3 HOLES DRILLED IN SKULL AND SPACE 3 IN. SQUARE SAWED, LEAVING BOTTOM JOINED FOR HINGE. FLAP IS LIFTED BACK AND BRAIN EXPOSED

EDWARD MAYERLE

Photo diagram shows how surgeons will lay open the brain of Edward Mayerle, a Los Angeles prisoner, and attempt to remedy an alleged defect in his mentality.

PORTLAND MAN HELD FOR MANSLAUGHTER

Portland, Me., Oct. 24.—Charged with manslaughter in connection with the death at the Maine General Hospital of Thomas Lawson, forty-three years old, a coal truck driver of Brattle street, Charles Gildart, twenty-one years old, of No. 38 Portland street, was arrested and held under $10,000 bail.

The police allege that after Lawson struck Gildart, the latter hit him over the head with a piece of pipe.

DRY AGENT ARRESTED ON PERJURY CHARGE

Charles R. Holland of No. 24 Blackstaff street, Back Bay, who has been employed to secure evidence of the sale of liquor in Malden and Medford, was arrested on a warrant sworn out by Chief of Police John F. Welch of Medford. The warrant was issued after Holland appeared as a government witness, under summons, in the case of Ralph Jordan of No. 14 Rockwell avenue, Medford. Holland testified that he never saw Rockwell before.

GRANDGENT TO HEAD ALUMNI OF HARVARD

Professor First Member of Faculty Since 1913 to Hold the Office

Dr. Charles Hall Grandgent of Cambridge, graduate of Harvard College in 1883, and Professor of Romance Languages at the University since 1896, has been chosen president of the Harvard Alumni Association to succeed Supreme Court Justice Edward Terry Sanford, '85, of Knoxville, Tenn., and Washington.

His election took place at the annual October meeting of the directors of the association, who selected as vice-presidents: Arthur Woods, '92 of New York city, former Police Commissioner of New York, and colonel in the Aviation Section during the World War, and N. Horton Batcheider, '01, of Windsor, Conn., headmaster of the Loomis Institute there, and former president of the Headmaster's Club of Connecticut, and the New England Federation of Harvard Clubs.

Lovett Saltonstall, '14, of Boston, of the State House of Representatives and formerly district attorney of the Northern district of Massachusetts, was re-elected treasurer, and J. W. D. Seymour, '17, of Cambridge, was re-elected secretary.

Four new members were elected to serve on the committee to nominate overseers of Harvard College and directors of the association, and Henry L. Shattuck, '01, of Boston, chairman of the Ways and Means committee in the Massachusetts House of Representatives, was elected chairman of this nominating committee. The new members are: Mitchell D. Follansbee, '92, of Chicago; Evan Hollister, '97, of Buffalo; George F. Baker, Jr., '99, of New York, and Roger Ernst, '03, of Boston.

Professor Grandgent is the first president of the association to be chosen from the Harvard faculty since the election of Dean LeBaron R. Briggs to that office in 1913. Among other members of the faculty who the president may be named President Emeritus Charles W. Eliot, Professor Charles Eliot Norton, and Professor John C. Gray of the Law school.

TUMULTY EXONERATED OF RELIGIOUS PREJUDICE

Washington, Oct. 24.—In connection with his exchange of statements with Governor Walker of Georgia, resulting from alleged charges by the Governor before a Ku Klux Klan gathering that Joseph P. Tumulty, as secretary to former President Wilson, had sought to use his office in the interest of the Catholic church, Mr. Tumulty made public here a letter written by Mr. Wilson from the White House under date of January 19, 1914. The letter, Mr. Tumulty said, was in reply to a communication charging that his secretary was withholding part of the President's correspondence from him "on account of religious predilections."

"I beg leave to assure you," the President said, "that the impression that any part of my correspondence is withheld from me in any circumstances by my secretary on account of religious predilection is for his part is absurdly and utterly false."

Advertisement

Will You Live To Be Eighty?

If You Are Getting Along in Years, Cod Liver Oil Will Give You Strength and Vitality to Go Further.

At no time of life is Cod Liver Oil more helpful than in old age.

Full of vitamines—it is a body builder—a strength promoter unequaled.

But of course you know that nowadays you don't have to take the horrible nasty tasting, ill smelling oil itself.

Science has made that unnecessary for now you can get McCoy's Cod Liver Oil Tablets at any drug store—60 tablets for 60 cents and as they are sugar coated they are as easy to take as candy.

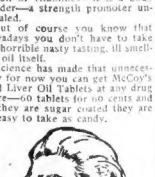

Old people who want to overcome their feebleness and gain vigor and more power of endurance are advised to grow younger in spirit with McCoy's Cod Liver Oil Tablets for 30 days.

Then if you are not satisfied—just ask your druggist to return your money—for McCoy's Cod Liver Oil Tablets—original and genuine—are guaranteed. Mail orders filled by McCoy Laboratories, 522 Fifth Ave., New York City. All druggists sell hundreds of bottles of them.

McCOY'S COD LIVER OIL TABLETS

GERMAN COMMUNISTS DEMAND FREEDOM

Berlin, Oct. 24 (Universal). — The Communist Party in Germany is mobilizing for a violent counter-demonstration to force the government to withdraw orders for the arrest of all the sixty-two Communist deputies of the dissolved Reichstag whose immunity from arrest ceased with the dissolution.

Four of the Communist deputies have already been arrested in their homes and many others have been raided by the police who claim to have found many false documents. All the other Communist deputies are in hiding, many reported as fleeing to Russia.

The Liebendorff Racialists have issued an election appeal signed by General Ludendorff himself, who is a candidate again in spite of opposition in his own camp.

EUGENE de ROTHSCHILD WEDS AMERICAN WOMAN

Vienna, Oct. 24—The sensation of the day in Viennese social and financial circles is the announcement of the marriage of Eugene de Rothschild, third son of the late Baron de Rothschild, who was head of the Austrian branch of the international banking house of Rothschild, to an American woman.

The new addition to the Rothschild family is described as Miss Kitty Wolf. She is said to have twice been married, her first husband being an American dentist, named Spotswood, from whom she was divorced, and her second husband a member of Austria's nobility, Count Schoenborn.

TOO EARLY TO CONSIDER RUNNING, SAYS BUSHNELL

Robert T. Bushnell, first assistant district attorney of Middlesex county, declares he is too busy now to think of running two years hence to succeed his chief, Arthur K. Reading, who has announced he will retire then. Friends of Bushnell say he is the logical candidate.

HE WHO CHOOSES HEALTH AND BEAUTY—CHEWS

This plate is the acme of comfort and efficiency. No charge for extractions when plates are ordered. Come in the morning, have your teeth the same day.

DR. HEWSON DENTAL CO.
427 WASHINGTON ST.
Opp. Filene's—Lady Attendant
Hours daily: 8:30 A. M. to 6 P. M. Sunday: 8:30 A. M. to 1 P. M.

Unless you can chew your food properly, as nature intended you should, you are liable to suffer from indigestion. All the energy you have must come from your food. Come in today and let us examine your teeth.

EXAMINATIONS FREE

GUARANTEED RUBBER PLATE	$14
Full Upper or Lower	
BRIDGE WORK, per tooth	$6
Silver Fillings	$1
Cleanings	$1

Lesley's LESS IN PRICE
SUBWAY BARGAIN STORE

610 WASHINGTON ST.
WASHINGTON-ESSEX BLDG.

Fur Trimmed Winter Coats
Exceedingly Low Priced
BOLIVIA PILE FABRIC CUT POLAIR
"$15 Less in Price is what one customer remarked"
Our BOND Guarantees The Price to be Lowest in the City
19.95

Velvet Dress $12.95

Paisley Dress $7.95

OPEN SAT. NIGHT

50 Styles See Window Display

Boston's Newest, Largest, Lowest Price Bargain Basement—Outer Apparel Only

ALL MILLINERY PRICES
GREATLY REDUCED

Every hat in the house reduced in three-price groups for Saturday's selling. None are restricted, every hat is included. Every hat must go to make room for newer arrivals.

Over 1500 Hats to Select from—Real "Wonder" Bargains

Including Velvet Hats, Felt Hats, Sport Hats, Dress Hats, Velour Hats

OUR REGULAR $2 and $3 Values On Sale Saturday at	OUR REGULAR $3 and $4 Values On Sale Saturday at	OUR REGULAR $3.89 & $4.89 Values On Sale Saturday at
$1.00	$2.00	$3.00

610 WASHINGTON ST.

Handy Summer Street Entrance leads you directly into our Basement Clothing Store — the home of good values.

Jordan Marsh Company
Great Basement Store
The Famous Store Within a Store For the Sale of the Less Expensive Merchandise

Regular Lines of Goods
In addition to the special values advertised from day to day, our Basement Store carries at all seasons complete stocks of regular goods.

In Our Basement Men's Clothing Store

Honest Values in Dependable Clothes

Overcoats 24.50 & 27.50

Suits 24.50 & 29.50

The Overcoats are unusually good values at these prices. Warm, roomy, comfortable coats, with style and quality—sure to please men who want a dependable coat at a modest price. Plain and plaid backs. Smart-looking overplaids and the popular plain brown shades.

Other Overcoats 19.50, 32.50 up to 45.00

The Suits comprise a generous selection of weaves and patterns, in light and dark fancy mixtures, herringbones, cassimeres, fancy worsteds and overplaids. Two and three-button models.

Men's Beacon Bath Robes, small, medium and large sizes 6.50

Men's New Fall Soft Hats 2.95

Youths' Overcoats and Two-Trouser Suits

Garments designed especially for young fellows—with just the right snap and style—popular with the young fellows 24.50

Another shipment of these men's good

Union Suits 1.00

Two popular weights to choose from—for early Fall and Winter. First qualities in short sleeve, ankle length, light weight ribbed; and long sleeve, ankle length, medium weight ribbed.

All Wool Hose, ribbed, in the popular heather mixtures. Seconds 39c

Men's Hose, lambs' wool and silk mixed. Two-tone colors. Seconds 69c

Four Good Week-End Values in Furnishings

Men's Gloves, Fine buckskin gloves, trimmed with self-stitched or black back 2.95

Men's Knitted Sport Coats, Fine elastic knit, two pockets. Suitable for sports or house coats. Oxford, Dark Green, Dark Brown and Tan ... 4.95

Men's Negligee Shirts, Fine grade in assorted colors; full cut, well made, of percales and madras 1.50

Men's Flannelette Pajamas, Good weight cotton flannel; full cut, with rayon frogs 2.00

Solid Comfort and Good Wear in Men's Fall Shoes 4.95

Wide-toe boots in a comfortably fitting swing last. Uppers of brown or black calfskin, solid leather construction with Fall weight oulersole and rubber heels. Sizes 6 to 11, D to E wide.

Men's Good Slippers 1.00 to 2.95

Wide variety of styles and materials, including good-wearing soled moccasins. Sizes 5 to 12.

All the above goods made in the U. S. A.

WEST NEWTON AROUSED BY DOG TORTURE

Suspect to Be Tried Tomorrow; Canine Victim Near Death

Deep gloom pervades the atmosphere in the household of William Gammons of No. 125 Webster street, West Newton.

"Pete," valuable pedigreed Chesapeake Bay retriever, pet of the entire neighborhood, is in hourly agony—and there can be no gay moments for members of the family while his plaintive whines resound in the Gammons home.

"Pete," son of "Roger," blue-ribbon winner, was one of several canine victims of a fiend in human form who delighted in torturing the animals with fire.

Joseph Gentile of Oak avenue, West Newton, a neighbor of the Gammons and night watchman in St-wart's barn, Pearl and Green streets, Newton, now faces the charge of having burned in this manner the Gammons dog and a collie owned by Joseph Capello, another neighbor.

Whether or not Gentile is the guilty person will be determined by Judge William F. Bacon in Newton Court tomorrow morning. Today, Judge Bacon will visit Stewart's barnyard, the alleged scene of the crime, to make a personal investigation for the purpose of checking up on the testimony of witnesses at the hearing Wednesday.

Meanwhile, the members of the Gammons family are concerned chiefly with the condition of their loved pet. No expense has been spared in attempts to save the dog's life.

Mrs. Anna Gammon, attractive mistress of "Pete," was outspoken in her denunciation of the person responsible for the torturing and maiming of her dog.

"It is a most unheard of outrage," she said. "The guilty party should be punished to the fullest extent of the law. A person capable of making a dumb animal suffer in such a fiendish manner would not stop at treating human beings in the same way.

PRETTY NURSES TO MAKE ETHER MORE EASY

On Woman Patients, Doctor Plan for "Sheiks" to Administer It

New York, Oct. 24.—Snip, slash, cut. A white-capped man with a pair of scissors stands over your prostate form and takes away part of your anatomy.

You know something unpleasant is going on, but you feel no actual pain. Pull, stick, push—a vague sensation that you aren't your old self.

"And how is your golf these days? Playing around ninety? Not so bad," says a pretty little nurse at your head, while the rubber-gloved man does his work.

Then you tell her about your golf and your wife and the kids. Before you know it, that queer feeling is forgotten and you're reasonably happy.

"PSYCHIC ANAESTHETIC."

The nurse is giving you a demonstration of the latest thing in the science of anaesthetics. She is a "psychic anaesthetist" and she abounds in modern hospitals. Her function is to take your mind off what's happening to you; and many times she thus makes a local anaesthetic all that's necessary for a grave operation.

The meeting of the Eastern Society of Anaesthetists in session here brought to light the general use in hospitals of that very young person. Dr. F. H. McMechan of Avon Lake, Ohio, general secretary of the National organization of which the Eastern Society is a part, explained her position.

"The use of local anaesthetics is very much in vogue," he said. "Many surgeons insist that it is better for the patient not to lose consciousness, if possible, if the operation can be performed without it.

"But the patient recognizes what is going on and that sometimes creates a condition not for his interests. If his mind can be diverted, all is well.

"BALANCE THE SEXES."

"The plan has been carefully thought out. The sexes are balanced, so to speak. That is, a man with a pleasing personality who sets and talk engagingly about them is made psychic anaesthetist for a woman patient. And a nurse who knows anaesthetics and psychology, who is young and good looking, is engaged for a man patient.

"For children, jingles are sung, games discussed, and toys exhibited. Of course, the psychologist is an anaesthetist working in the hospital."

SHOPGIRL AN HEIRESS, BUT KEEPS HER JOB

LOUISE G. McDONNELL

(Photo by International News Reel)

The twenty-one-year-old San Francisco shop girl, who has been named sole heir to an estate of $65,000 will give half her wealth to her mother, and will aid with the education of her younger brothers and sisters, she said and she will keep her job at a down-town department store glove counter.

The development of the science of anaesthetics during the past five years has been more rapid than during the other seventy-five of its existence, according to Dr. McMechan, and its future depends on what is done in chemistry.

"There is no telling what wonderful discoveries will soon be made," he said. "The entire tendency in anaesthetics is toward the use of gases and drugs that leave no ill effects on the human system.

"The new general anaesthetics are derived from petroleum and include acetylene, ethylene, and nitrous oxide. They pass in and out of the body as freely and harmlessly as oxygen. They bring unconsciousness without the least injury. These gases have practically supplanted chloroform, which attacks the liver, and ether, which injures the lungs and kidneys.

AUSTRALIAN TO SPEAK ON PROHIBITION SUCCESS

Gifford Gordon of Melbourne, who is here as a representative of the Australian Non-Alcoholic League, will address the Women's Republican Club today at 2:30 o'clock. He will answer the question, "Does Prohibition Work," in the light of his investigations on the two continents.

ROOSEVELT CLUB LUNCH WILL BE OPEN AFFAIR

The Roosevelt Club luncheon in honor of Governor Cox on Roosevelt's birthday, Monday, at 12:30 p. m., the American House, will be an open affair. The public will be allowed to purchase tickets and attend, as well as club members.

WIFE IS BARRED AS RUM TRIAL WITNESS

Government Keeps Spouse of Coast Guard Officer Off Witness Stand

Invoking the Deval statute, Assistant United States Attorney Joseph Carroll prevented Mrs. Eva Burnham, wife of Henry F. Burnham, keeper of the Newburyport Coast Guard Station, from testifying in defense of her husband on trial in Federal Court as one of the defendants in the Salisbury Beach liquor conspiracy cases.

Mrs. Burnham and Mrs. Leonora Kendall of Worcester, the coast guardsman's sister-in-law, were sworn as witnesses before Mr. Carroll objected to the wife's presence on the stand.

Mrs. Kendall testified that Burnham was in Worcester during Christmas week of 1923, when, the government alleges, the defendant was engaged with others in the furtherance of the conspiracy to land liquor under protection in the vicinity of Salisbury Beach.

IN OWN DEFENSE.

Burnham, one of the several defendants who have pleaded not guilty, was the first witness in his own defense. He denied having anything to do with the conspiracy, but admitted having conversed with Albert H. Reynolds, a Newburyport clothier, when there was "casual" talk of protection.

Burnham denied discussion with Chief of Police Congdon of Salisbury, another of the conspiracy defendants.

Summoned to the stand as a witness for Burnham, J. Walter Bowen, a Prohibition agent, said he was in company with Burnham part of every day from June 26 to June 30. The government alleges that Burnham was active as a conspirator on the latter date.

Burnham, it was testified, was on leave from his duties and was assisting Bowen and other Prohibition agents in locating strategic "watching spots" from which to observe possible landing of liquor smugglers at Salisbury Beach and environs.

Questioned as to his whereabouts on a certain night, Witness Bowen replied that he and Burnham spent the night "in a cemetery."

It was on June 30, the government alleges, Burnham is supposed to have received a sum of money in connection with the business of the alleged conspirators.

Carl Voss a Gloucester fisherman, and one of the gang's alleged marine transportation agents, offered defence testimony relative to three checks endorsed by him and introduced by the government in its attempt to connect Voss as a member of the gang.

TELLS ABOUT CHECK.

Voss testified that Anthony Caragmano, otherwise "The Jap," one of the alleged leaders of the conspiracy, gave him a check signed by Helen Caragmana, "The Jap's" wife during a poker game at Salisbury Beach.

Tuttle's MILLINERY
2 Stores
FRI. & SAT.
NEW FELT SPORT HATS
$1.00
$2.98 to $4.75 Values
15 Different Styles—
Colors—Black, Brown, Oakwood, Sand, Purple
TRIMMED HATS
In this Sale we have included hundreds of fancy trimmed Velvet Hats. Values up to $5
$1
604 Washington St. (Washington-Essex Bldg.)
53 Summer St. (Cor. Chauncy St.)

FOUR-HOUR
2-Pairs-for-the-Price-of-1
BLANKET SALE
SATURDAY MORNING
between 9 and 1 o'clock
4 lb. weight
Size 66x80
Genuine DOWNAP FINISH
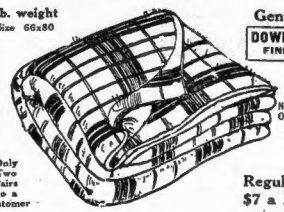
NO MAIL ORDERS
Only Two Pairs to a Customer
Regularly $7 a Pair
2 PAIRS for $7.00
These beautiful "Prime Plaid" blankets are made by Massachusetts Mills. Full 4-lb. weight. Size 66x80. Genuine "Downap Finish." Choice of several colors. Regular value $7 a pair. A Birthday Special at Half Price.
PRIME FURNITURE COMPANY 715 WASHINGTON ST.

Trowbridge Baby Grand
Only $725
Trowbridge pianos have been made in Boston for nearly half a century and today they are giving pleasure and satisfaction to over 27,000 New England families.
The beautiful Trowbridge Baby Grand—used extensively in schools of music and known as the teacher's favorite—is especially popular as a home piano. Blending harmoniously with its surroundings and taking little more space than an upright, it is an ideal piano for those who wish the prestige and beauty of a Baby Grand, but desire to invest only a moderate amount.
You can enjoy this charming little Baby Grand in your home now, for its modest price of $725 is no more than you would pay for an equally good upright. And our comfortable terms, low first payment and liberal exchange allowances make its purchase convenient.
Hear the beautiful Trowbridge grands, uprights, players and reproducing pianos at our music rooms. Open evenings for your convenience.
Henry F. Miller Store
395 Boylston Street, Near Arlington Subway Station

CANDY
PENNY A POUND PROFIT
Exceptional Values at Loft's Always!
THE Candy making end of this business has been under the ownership of three generations of the LOFT Family, acknowledged experts in the art of making Candy. Intensely proud of this art in which they excel, they have never permitted the finer points of candy-craft to be lost in the frenzy of underpricing merchandise to meet various forms of competition. LOFT Popular prices are the natural results of shrewd calculating merchandising, purchasing in tremendous quantities, economical methods of manufacture and the immense outlet afforded through our great system of stores.
Week End Specials That are Simply Great!
for Friday & Saturday, Oct. 24th & 25th
Chocolate Covered Dates
From the Mystic Orient, come these luscious golden meated Hallowe'e Dates, transported on the backs of camels, floated through Eastern Canals and finally landed by steamer in New York, carefully tested for quality, then wrapped up in blankets of our deliciously rich Chocolate.
Riesvares, Pound 59c
American Filled Confections
All sorts of delicious pure, homemade fruit Jellies and tasty, fresh chopped Nuts are tucked away in delicately flavored, beautifully tinted shells of silky hard candy. Sold at "exclusive confectioners" at Pound 75c
Milk Chocolate Covered Cream Peppermints
Big disks, of richest, mellowest Sugar Cream flavored with the finest of Mints, then thickly coated with our Unexcelled Milk Chocolate.
Regularly Half Pound 30c
All 3 for 99c While They Last
NOTE: Individual packages in the Big Three may be purchased separately at attractive prices.
The Artist's Brush has Worked Wonders With these Candy Boxes!
THE color scheme is an Orange background, the stage setting for Black Cats, Pumpkins, Scare-crows and the mysterious characters which thrill on Halloween. The imagination of the artist has run rampant, and the result is most pleasing. The boxes naturally are filled with an assortment of tasty and appealing Chocolate Covered Sweets. Excellent for party gifts or for first prizes for various Halloween Contests.
Each complete, 89c, $1.29, $1.59, and $1.89.
Loft Candy Shops
Entrances 520 Washington St. and 2 West St. Open Eves. and Sundays
Everything for the Halloween Party
Lanterns, Novelties, fancy Mixtures, Dinner favors, etc.
See Our Ads—Watch Our Window Displays

First Anniversary
Grandmother's Bread
THANK YOU—
A&P

We wish to express our appreciation for the approval which has been shown by the public during the first year of its history.
We attribute the success of Grandmother's "made with milk" bread to its unsurpassable quality and the public confidence which is reposed in us.
We pledge ourselves to maintain at all times the present high standard and are now doubling the present capacity of our bakery.
Made in New England By New England Bakers
6¢ SMALL LOAF ALWAYS FRESH 9¢ LARGE LOAF
It Is the Best Bread That Can Be Bought
WHY PAY MORE?
THE GREAT ATLANTIC & PACIFIC TEA CO
JUST AROUND THE CORNER FROM EVERYBODY

CLOTHING on CREDIT

We clothe the entire family
Pay while you wear.

Ladies' Coats, Suits, Dresses, Hats, Skirts, Etc.
All the latest Fall models and styles. Wonderful Assortment.

1.00 a Week

Small deposit opens an account with us. We invite your patronage.

Men's Topcoats, Overcoats, Suits, Hats, Shoes, Etc.
All the Latest Models. Big selection for choice

Take Car to Boylston & Essex
Open Mon. and Sat. Evenings

AMERICAN SUPPLY CO.
604-608 WASHINGTON ST.—NEAR BOYLSTON

FOUND

A watchmaker who can repair any Swiss watch no matter what condition it is in is

Mainspring 50c Crystals 20c
All Work Guaranteed
LEWIS DIAMOND CO.
386 Washington St.

ADVERTISE YOUR WANTS IN THE BOSTON AMERICAN

CHICKIE APRON FOILS PAWS OF PUPPY

Boston American Reader Finds New Utility for Tea Garment

One reader of the Boston American has found new utility in the Chickie Tea Apron—one that even the dog herself had not thought of.

"When I'm preparing a meal, the puppy, smelling the meat, jumps all over me in his eagerness to get some," this woman declared.

"His paws are not always as clean as they might be and I'm forever having the soiled spots cleaned.

"But now, it doesn't matter. Your new apron covers my dresses and I haven't had a spot since I got the apron."

That's a good advantage, at that.

To make it easier for Boston American readers to secure the Chickie Tea Apron, the following district depots have been opened:

BOSTON PROPER—M. Addyman, 284 Tremont st.; S. Kammen, 92 Harvard st.

BACK BAY—W. Lewis, 209 W. Newton st.; Back Bay News Co., 295 Huntington ave.; Jersey Drug, 118 Jersey st.; L. Phillips, 153 Mass. ave.

SOUTH END—Max Dubois, 886 Washington st.; W. McDonald, 1037 Washington st.; C. Read ey, 1509 Washington st.; Cosmos & Douglas Beverage and Wash ington sts., Cross Cube, 1781 Washington st.; J. Cusmey, 61 East Dedham st.; L. Rosenberg, 64 Compton st.; H. Koolatein, 852 Shawmut ave.; Union Park Spa, 886 Tremont st.; H. Chronis, 538 Tremont st.; G. Pappas, 920 Tremont st.; Coleman & Demetrios, 760 Tremont st.; Brockman & Son, 923 Tremont st.; H. Millington, 1 Tremont st.

WEST END—Poros, 162 Leverett st., Revere, 31 Hyslop, 365 Hanover st., Boston; Theodore Arvanitis, 435 Hanover st., Boston.

WATERTOWN—Hines, Hirko, 849 Mt. Auburn st.; Waterrown, Mineral Spa, Riga, 1 Galen st.; Athens ave., Annenapolis & Lowell Ry. Power co.

NEWTON—F. J. Perry, 264 Washington st.

CHARLESTOWN—H. Harper, 1 Chelsea st.; Wellberg, 130 Chelsea st.; Mel Welch, 63 Bunker Hill st.; McCool, 165 Bunker Hill st.; Nelson's Drug, 346 Main st.; South, 428 Main st.; Porter, 311 Main st.; Cooke, 22 Main st.

SOMERVILLE—B. B. Rome, 20 Broadway; E. Leach, 360 Medford st.; L. W. Weed, 318 Highland ave., Bungalow Spa, 272 Broadway; Highland Pharmacy, 2 Morrison ave.; W. G. Rees, 146 Cross st.; The Smoke Shop, 59 Davis sq.; J. J. Lucas, 37 Dover st.; M. Tilney, 52 Holland st.; F. B. Horton, 1162 Broadway; George Rice, 1000 Broadway; H. Wentworth, 21 Broadway; Soule & Sevenels, 855 Main st.

MEDFORD—R. E. Wilbin, Goldrick News Stand.

MEDFORD HILLSIDE—L. Magno, 500 Main st.; Peek, 13 Forest st.; Mecchi-Rosa, 145 Main st.

EAST BOSTON—P. Capucci, 346 Sumner st.; DiPetro Cigar Store, 241 Meverr, 5 at Central sq.; Central sq., Hamlin's Oyster Houses and Marten sts.; E. Lamborghini, 206 Chelsea st., 1062 sq.

CAMBRIDGE—W. L. Burke, 500 Massave., Sumner Cigar, 671 Mass. ave.; Eagles Bros. 1384 Mass ave.; Lemaitre Bros., 1404 Mass ave.; A. Cooper, 1340 Cambridge st.; Prospect Spa 1233 Cambridge st., Holmes, 1252 Cambridge st.; A. Spyros, 1000 Cambridge st., Ingalls, 130 Hurley st., Somers, 263 Pearl st.; Frye Cigar Store, 660 Mass. ave.; Liberty Spa, 1064 Mass ave.; Wm. Teal, 342 Huron ave.

EVERETT—Waldorf News Agency, 127 Broadway; Broyerd Drug Co., 300 Broadway; Bridge Bros Glendale sq., Hotels & Bars, 820 Main st.

MALDEN—Malden News Co., 220 Ferry st.; H. Sherburne, Malden Station; A. Fine, 472 Main st.

FAULKNER—H. M. Harcourt, Faulkner Station.

MAPLEWOOD—F. Towne, 21 Morris st.

DORCHESTER—J. Peta, 709 Washington st.; B. Lincoln, 1006 Blue Hill ave.; C. D. McDonald, 1336 Blue Hill ave.; L. Morello, 1691 Blue Hill ave.; C. Cranmer, 647 Washington st., Hamilton Drug, 690 Washington st.; Keenan, 1366 Norfolk st.; Schwartz, 287 Norfolk st.; Kinberman, 1141 Blue Hill ave.; Columbia Spa, 145 Washington st.; A. Warren, 3648 Washington st.; Harvard Sta., 107 Harvard st.; J. Arvanitis, 90 Glenway st.; Armen Spa, 706 Dudley st.; Sarsaniello, 1790 Dorchester ave.; Archer Nook, 1846 Dorchester ave.; Eagles News Depot, 2276 Dorchester ave.; Bjorn, 2053 Dowdoin st.; Fargo Bros 1911 Dorchester ave.; Berin St., 1907 Dorchester ave.; A. Store, 1976 Dorchester ave.; E. Carpenter, 1476 Dorchester ave.; M. Hastings, 385 Adams st.

CEDAR GROVE—C. Adams, Cedar Grove.

CHELSEA—Manis's Cigar Store, 124 Broadway; Cuban Cigar Store, Chelsea sq.; Bellingham Spa, Bellingham Station, Chelsea; Jos Sanders, 2 Washington ave.; Max Stavisky, 175 Washington ave.; Peter Yeros, 800 Broadway.

REVERE—C. Butler, 197 Broadway; O'Hagan, 81 Central ave.; P. Piccuti, 146 Revere st.; J. A. Lederman, 974 Beach st.; A. Tsamis, 153 Centennial sq.

BEACHMONT—Goldman, 650 Winthrop.

WINTHROP—C. Wade, 238 Main ave.; Winthrop News Drug, 2 Revere st.; A. Ford, 168 Winthrop st.; Sharp News Co., Winthrop Beach Station.

NEWONVILLE—Newtonville News Co., Newtonville.

NEWTON—Newtonville News Co.

NEWTON CENTER—W. F. Woodman Newton Center.

BRIGHTON—Theo Pothros, 187 High st.

ROXBURY—R. Ricks, 600 Columbus ave.; Miss Harvey, 478 Columbus ave.; 1917 Washington st.; Warren, corner Ruggles st. and Warren; Brown Bros., 2 Dudley st.; Mrs. Shaw, 2 Egleston sq.; Mrs. Cadigan, 1 Dudley st.; Mrs. Cadigan, 1 Dudley st.; Mrs. Cadigan, 1 Dudley st

Farmer Shoots Self

[illegible]

"77" DR. HUMPHREYS' REMEDY BEST FOR COLDS: GRIP

SEALED VERDICT IN BANK HOLDUP CASE

A sealed verdict was returned at the Superior Court, East Cambridge, in the cases of George T Sexton of Roxbury and Joseph Kelley of Cambridge, who pleaded guilty for three days have been on trial charged with the holdup and robbery of Walden & Caldwell messenger [illegible] Franciscan Bank [illegible] at Hoboton, Mass. [illegible]

ESTHETIC THIEF TAKES TUB FOR HIS BANK

San Francisco, Oct. 24.— An esthetic thief, while sauntering down Second St., keeping a professional and speculative eye directed at windows and doors, suddenly remembered that it was Saturday night.

When he discovered a bathtub [illegible] Walter P. Ford was elated [illegible] good omen [illegible] coming election

COOLIDGE PICTURE UNHARMED IN FIRE

Brockton, Oct. 24.—A life-size picture of President Coolidge in the office of the Thompson, Field Company leather factory escaped unharmed though practically everything else in the office was ruined when a $10,000 fire swept the plant.

Walter Preston Field was elated [illegible] good omen [illegible] coming election

DR. MAYO SAYS BODY WORTH 98 CENTS

Figures Its Value if Boiled Down for Drug Store Sale

New York, Oct. 24.—Boiled down for sale in a drugstore, the value of a human body would be ninety-eight cents, according to Dr Charles Mayo of Rochester, Minn., president of the American College of Surgeons, in convention here.

"In these days of high prices and over-eating most men crowd into their stomachs more in one sitting than they themselves are worth," Dr Mayo declared. "And then they wonder why more than a million persons over forty-five years of age in this country are suffering from diabetes."

And then, with his eyes sparkling under his shaggy gray eyebrows, the doctor told just how much the average man is actually worth.

Worth is figured down to natural elements the average man would make:

Seven bars of soap.

"Iron enough to make an eight-penny nail.

"Magnesium enough to relieve one sour stomach.

"Potassium enough to explode one toy cannon pistol.

"Sulphur enough to chase the fleas off one dog.

"Lime enough to whitewash one fair-sized chicken coop.

"Phosphorus enough to cover the tips of 2,500 matches.

"Therefore," Mayo added, "the total drug store value of a man is just about 98 cents."

HOTEL VENDOME SOLD FOR OVER $1,000,000

Hotel Vendome was sold for the first time since it was opened in 1880, and from which time it has ranked high as a resident hotel. The new owners will conduct the business along the same lines which have made the Vendome known throughout the country as the "home hotel"—staid and conservative.

The property, which stands on the corner of Commonwealth avenue and Dartmouth street, was sold to a company made up of Frank H. Abbott and his son, Karl P. Abbott of Bethlehem, N. H.; Henry E. Richardson, president of the Littleton, N. H., National Bank; Frederick S. Snyder of Batchelder & Snyder Company of Boston, and A. E. Ivie of New York city.

The amount was considerably over $1,000,000.

TAXI DRIVER GUILTLESS OF DRUNKEN DRIVING

After deliberating for less than one hour, a jury in the Seventh Criminal Session of the Suffolk Superior Court, returned a verdict of "Not Guilty" in favor of John W. Ferretti, who was charged with operating an automobile while under the influence of liquor. Ferretti was arrested on the night of August 12, after he had made a short cut across the reservation at the corner of Washington street and Columbus road, Dorchester, which he said he was forced to do to avoid a possible collision.

OLD SUFFRAGE COMRADES DEBATE OPPOSITE SIDES

Mrs. Anna C. H. Tillinghast, chairman of the womens division of the Republican State Committee, and Alice Stone Blackwell, old associates in the suffrage movement, will take opposite sides in a debate on the Presidential candidates, at a joint meeting to be held this evening at 7:30 o'clock at the Franklin Square House. Mrs. Tillinghast will speak for President Coolidge while Miss Blackwell will advocate the candidacy of Senator La Follette.

Have Good Hair And Clean Scalp Cuticura Soap and Ointment Work Wonders

Try Our New Shaving Stick.

Topcoats $24.75

Men's and Young Men's Topcoats in plain shades, overplaids and knitted fabrics.

We Give Legal Stamps—Ask for them

WOLF'S

Blue Serge Suits $29.50

Blue Serge Suits with extra trousers, in single and double-breasted models for men and young men. All sizes from 33 to 50.

Ready for the Busiest Days of the Season

Here's an event with a meaning. The most remarkable values we have ever offered. Three of our buyers, when in New York this week, made a most unusual purchase.

The warm weather and backward season is responsible for the low prices. Such prices for good clothing are almost unbelievable. Come and see for yourself.

560 Suits

840 Plaid-Back Overcoats

For Men and Young Men

These are going to be busy days at this busy store

Suits in the most up-to-date shades in overplaids and solid colors and stripe effects, in rich shades of powder blue, tan, and brown. All wool fabrics in two and three-button models.

$15.

Overcoats Plaid backs; rich overplaids, in blue, brown, gray and fancy patterns. Single and double-breasted box models, half-belted and belted all around.

$19.75

It is our aim to give men better values than they can obtain elsewhere. Comparison will show that our values are unequalled. Every day at Wolf's men will find values in clothing. Wolf values are getting more and more popular.

$24.75

$29.75

$34.75

Corduroy Trousers $5.95

New Gray Corduroy Trousers for young men, a new style idea. Straight cut, wide bottoms, extra high waist band.

Odd Trousers $3.75

Many of these trousers will match the suits.

Others $5.00, $6.50 and $7.50

Fancy worsteds, cassimeres, pencil stripes, blue serges and black.

Knitted All-Wool Vests $4.95

Men's all-wool. In plain and fancy patterns; new shades

"Your money back if you want it"

Bernard M. Wolf

339 to 343 Washington St., Head of Milk St.

We Give and Redeem Legal Stamps

Jordan Marsh Company

A Big Treat For Boys and Girls

Come Hear Uncle Wiggily's Animal Stories

Told by the Author, Howard Garis

Saturday, October 25, 10 A. M. to 2:30 P. M.

All little boys and girls interested in animal stories surely will want to come to see and hear Uncle Wiggily himself.

The Assembly Hall 10th Floor

Furniture Building

Mr. Garis, the author, will be in our Book Section between lecture hours and autograph all Uncle Wiggily Books purchased here.

Jordan Marsh Company

VALUE—QUALITY—SERVICE—ASSORTMENTS

Our Great Juvenile Floor—Third Floor Main Store

Warm Winter Coats for Girls

Little Girls' Coats of all wool chinchilla, double breasted model with patch pockets. Navy or brown. Sizes 6 to 10.....15.00

Girls' Coats of all wool heather mixtures in brown or green. Large shawl collar or raccoon. Sizes 10 to 16 .....29.50

Girls' Coats in serviceable tailored model. All wool plaid back material in two shades of brown. Sizes 10 to 16.....18.50

Other Coats for girls, 12.50 to 89.50

Small things which add to Baby's Comfort

Infants' Vests of rayon and cotton. Sizes 6 months to 3 years..75c

Infants' Bathrobes of eiderdown, in pink or blue. Sizes 6 months to 3 years.....2.75 to 3.50

Infants' Buntings of eiderdown with flannelette lining, trimmed with pink or blue.....3.50

Infants' Blankets (part wool), bound with ribbon. Pink and blue combinations. 27 in.x 36 in. 2.00

Ill-Fitting Shoes Are Injurious—and cause discomfort for Tiny Tots

Much care and thought has been used in the manufacturing of our "Back-to-Nature" and "Old Brick" Shoes for children. The lasts are selected to give the best fitting qualities, the leathers are soft and pliable, yet durable. Each child may be properly fitted because of the variety of sizes and widths carried.

Back-to-Nature Moccasins 2.50 to 4.25

Old Brick Shoes 3.50 to 7.50

Priced according to model and size.

Wooly Sweaters to Keep the Youngster Warm

Children's Sweaters, slip-on model, in medium weight yarn. Tan with brown collar and border. Sizes 4 to 10....5.75

Children's Coat Sweaters of brushed camel's hair. Sizes 2 to 6.....6.50

Children's Coat Sweaters, in double breasted model. Sizes 6 to 10.....6.50

Infants' Sweater Suits of brushed wool, in pink, buff, pale blue or white. Sizes 2 to 5.....7.50

Other Sweaters for Children 2.00 to 13.50

New Clothes for the Youngster's Winter Season

Infants' Dresses imported from Czecho-Slovakia in peasant model, of white voile with brilliant embroidery 3.95

Little Boys' Oliver Twist Suits with jersey pants and tan poplin blouse. Dainty applique on collar cuff or tan.....3.95

Infants' Rompers of English broadcloth in white with pink or blue featherstitching on collar, cuff and belt 2.95

Little Boys' Velvet Oliver Twist Suits with English broadcloth blouse which is neatly smocked in brown 5.00

If you find a misstatement or error in any edition of The American, please notify Managing Editor, Liberty 4000.

BOSTON AMERICAN

BOSTON, FRIDAY, OCTOBER 24, 1924

SECTION 2

COLLEGE GIRL QUITS AFTER ALL NIGHT RACE TO WED

Brookline Parents Protest School Closing Time

HALF HOUR ADDED TO DAY

A storm of protest among the high school students and parents in Brookline has followed in the wake of a change of half an hour in the school closing time.

The school authorities have ordered that the hour of dismissal each day hereafter at 2:30 instead of [illegible] as in the past.

The high school opens at 8 a.m. Up until this time there has been no objection, but with the change in schedule and particularly as it is planned to divide the 1,200 pupils into two sections, having separate lunch periods.

Many of the students do not eat during the school session, but wait until school is over.

The principal complaint is that by extending the closing time to 2 o'clock the students who do not carry lunches will be distressed by hunger.

Officers of the Parent-Teachers' Association are planning a special meeting of the body to take action on the matter. A number of persons are also investigating the charges and a report from the committee among the school [illegible] with the charges is [illegible]

PICKPOCKET GIVEN TERM OF FOUR YEARS

Domenico Russo, who also uses many other names, was sentenced by Judge Bishop of the Suffolk Superior Court to the House of Correction for an aggregate term of four years for holding the pocket of an aged Civil war veteran of $45, for attempting to do the same to another citizen and for being a vagabond.

TIED SELF TO TREE TO END LIFE

Williamsport, Pa., Oct. 24 (I. N.S.).—A well-worn path leading from the old log road to the spot where the body of Henry E. McHenry, Yale graduate and former school teacher, of Ardmore, Pa., was found chained to a tree in the woodlands of Green Mountain, formed the only clue that might indicate the man was the victim of a murderer.

Because the woodlands are little frequented, the path was at first regarded as highly significant and a search party was formed that believed a verdict of suicide will be rendered in the case of Coroner George L. Schmidt.

Investigation gained great interest when it was learned that Mr. McHenry had planned to marry Miss Helen Bell, daughter of Attorney and Mrs. Edward Bell, on the day he was found.

The young man, it is known, had suffered a broken love affair while serving in the army during the war. He was, it is said, to have been an inmate of Base Hospital No. 6 during the time he was in the service of the colors.

BELIEVE SUICIDE.

The path leading to further clew, however, and because of other facts surrounding the finding of the body it is believed a verdict of suicide will be rendered by the coroner's jury.

LEFT NO MESSAGE.

It was pointed out by friends of McHenry had been a victim of murderer he undoubtedly would have attempted to scratch some message to his relatives either on paper or his locket or on the tree. No message was found.

Around the tree was a circle about fifteen feet in diameter. Of the pathetic tale of the hours and perhaps days spent by the unhappy man pacing at the end of his chain around a rock fastened by a strong lock. The rest of the chain was looped about a giant tree.

TWO SHOT, ONE DYING, IN N. Y. PAYROLL HOLDUP

New York, Oct. 24.—Two men were wounded, one mortally, in a pistol battle between the and two employes of the Ecuator Company in a factory building under construction at Broadway and Fortieth street today when the bandits attempted to make off with a roll of $20,000 to $30,000. Thomas Good, paymaster, was shot in the leg containing cash to pay the elevator company's workers. He was accompanied by John Callahan. On the second floor several bandits sprang upon them. Good and Calla had fought back and were shot. Good was believed to be dying when he was taken to a hospital.

NEW TRIAL FOR OFFICER WHO KILLED CONSTABLE

New York, Oct. 24 (I.N.S.).—Specifications were under way today for a second trial for Patrick Ryan, former New York city policeman following a disagreement of the jury, which had heard evidence for and against the State's charge that he had shot and killed Ferdinando Downs, Southampton constable, last May.

The verdict was a disappointment to Dr. Philip A. Brennan, defense counsel, who during the trial charged the case against Ryan had been manufactured by Ku Klux Klan sympathizers.

CARAVAN WILL TOUR MASSACHUSETTS

Citizens who are carrying the battle for passage of the Child Labor Amendment into every Bay State city and town, on the steps of the State House. Inset is Miss Abbie Strong, one of the prominent workers in the cause.

YALE PROTEST OVER CAMPUS DORMITORY

New Haven, Oct. 24.—A petition handed by all undergraduate committee to President James Rowland Angell of Yale [illegible] opposition to the [illegible] dormitory [illegible] on the campus [illegible] all have been [illegible] The Yale News [illegible] the [illegible] of the new dormitory [illegible] and alumni, as well as the university [illegible] 400 signers of [illegible] and the college [illegible] course of [illegible] Yale, and should [illegible] as a symbol of [illegible] memories.

The university [illegible] of the new [illegible] while conservationists [illegible]

SMITH DARES G. O. P. TO PROVE EXTRAVAGANCE

Utica, N. Y., Oct. 24.—Declaring that as a result of what he charges are "flagrant charges" that the administration has been marked by extravagance, [illegible] with turned [illegible] and Albany [illegible] in Republican [illegible] The governor [illegible] the Republican [illegible] extravagance [illegible] any [illegible] opponent, or any of the [illegible] speaker [illegible] honorable [illegible] state.

$1,400 COUNTERFEIT BILLS PASSED IN EAST BOSTON

Passers of counterfeit $1 bills are victimizing many keepers of small stores in East Boston, despite the watchfulness of police and secret service agents. The notes, which are [illegible] copies of genuine bills, [illegible] not being in [illegible] paper. More than 10 persons [illegible] reported to secret service [illegible] Mar on, Chelsea and Revere [illegible] according to East Boston police. The first was discovered [illegible] Brendon J. Keenan, [illegible] Columbia Trust Company, who received it from a depositor.

CABINET APPROVES DAESCHNER NOMINATION

Paris, Oct. 24.—The appointment of Emile Daeschner to succeed Jules Jusserand as French ambassador to the United States was approved today by the cabinet, according to the Havas Agency.

FORDHAM DEDICATES NEW SEISMIC STATION

[illegible]

MURLIN LAUDS CHILD LABOR AMENDMENT

This public [illegible] of [illegible] of [illegible] State [illegible] Legislature [illegible] Murlin, leader of [illegible] amendment.

In the [illegible] and [illegible] Mr. Murlin [illegible] Massachusetts [illegible] Republican [illegible] amendment [illegible] the nation can or will oppress children, on the contrary, the only possible effect it can have will be to protect and enlarge opportunities for children, to endow them to have a fair chance at their best possibilities.

"This amendment takes no right away from parent or guardian [illegible] from [illegible] The [illegible] [illegible] [illegible]

All of the College and School Football Elevens Receive Equal Attention from the American's All-Star Staff of Experts.

13 FRIDAY, OCTOBER 24, 1924

SPORTING AMERICAN

You Get the Real News of the Sport World Without the Veneer of the Press Agents in the American's Great Sport Pages.

FLATLEY PICKS HARVARD, YALE, NOTRE DAME, B. C. TO WIN

BIG GREEN ELEVEN IS CONFIDENT

By NICK FLATLEY

THERE'S a world of confidence packed away in the subconscious of athletes parked on possession of Bellevue. They will represent Dartmouth at the Stadium tomorrow and they certainly expect to beat Harvard. For the same sort of confidence pervades the squad that Bob Fisher has working out at the Big Green. A visit to Green Faculty secretary would convince anybody that Hanover will celebrate a victory tomorrow night. A jaunt to the locker building at Soldiers Field would make a cynic sure that Harvard couldn't be licked.

* * *

SUCH being the feeling in the rival camps the game looms up as good as the frenzied thousands lingering around, waiting, expect it to be. Boston is in the throes of a real football week end. The hotels are crowded, and numerous college yells rise above the clatter of china in the gilded cafe, and everything. The speculators are selling the tickets they are supposed to have, and careless youth is recklessly squandering its next month's allowance. No game that was remembered caused any real excitement and keen enthusiasm than the Harvard-Dartmouth affair which will be a real set-to.

* * *

IT'S the big game in the country today. There are other games that are colorful, but football is one of those things that is even large enough to crowd the Princeton into the background on the Democratic first pages. Nothing could do more than that. With the Indian and the Princeton are having it out, there will be several other collisions of keen and abiding interest to this part of the world. Yale plays Brown at New Haven, Pennsylvania tackles Navy at Philadelphia, and Boston College takes on an unknown Aggregation at Braves Field.

Keeping very much about it, what exhibit we imagine things will happen provides ground for the Monday morning as follows:

Harvard will beat Dartmouth.
Yale will beat Brown.
Notre Dame will beat Princeton.
Boston College will beat Allegheny.

* * *

DARTMOUTH was a top-heavy favorite over Harvard a week ago, but even money is the best any Green supporter will give today. Harvard will be on the long end by morning, we imagine. Our personal friend among the speculators announces that there's plenty of Harvard money in sight, but not so much Dartmouth coin. The bids are not the odds figure that Dartmouth will both discourage and confidence. It may not and should not, but it has been suggested on as free acts that's a impressive

GREEN BOYS HARVARD MUST KEEP BOTH EYES ON

Captain Hank Bjorkman (upper insert) and Ed Dooley, quarterback (lower), with Andrew Oberlander (in center) making one of his famous punts, and Larry Leavitt, headed for the goal line.

big young minds of the athletes can hardly forget it.

* * *

THE Dartmouth team did a bit of finish-up at New Haven. It had poor defensive work, its offensive was smart and slashing, except in the one famous instance. But a team to beat the Fishermen this year needs more than a good running game. Good college teams are so evenly matched nowadays in power and football knowledge that smooth action and smartness almost invariably turn the tide. Harvard, headed for this game at least a hundred per cent smoother and more advanced than was the case a year ago when the Green won 16 to 0. Harvard has several backs who will surprise the Hanover defenders by refusing to be knocked down easily. The Crimson has had a very steady development. This has been no limit in the impetus toward real team play.

* * *

THE Cambridge young men are a great deal more [illegible] than they should be. Their [illegible] was easily smacked and disappointed at Yale. And the effects of that disaster will very likely be apparent tomorrow, especially if the early breaks are against the Green. Harvard, with two really great punters, Gerbke and Hammond, outkicked the foe in a department that has come to be the most important of 'em all. Close games are won by kicking nowadays, nine times out of ten. The Indians will, of course, be sent in to hurry the kickers and to protect the punt receivers, but Holy Cross, with plenty of stuff, couldn't do that trick thing.

* * *

THE old dope, though, goes into the river as soon as the whistle sets the conflict. Let victory go where it will there has to be a great game. For the individuals on both teams have come to the top through a schooling that required plenty of courage and strength. For the gridiron is one place where men are men.

LEONE LABRIOLA THROWS FARMER BAILEY TWICE

Leone Labriola defeated Farmer Bailey in the feature wrestling match at the Grand Opera House. Labriola secured two straight falls, the first in 8 minutes, and the deciding fall in 4 minutes.

Jim Getrof of South Boston wrestled with Count Nicholas Zaro and who threw him in 35 minutes using a head chancery.

Jack Albright threw Arthur Davis, 175-pound New England champion, in 24 minutes.

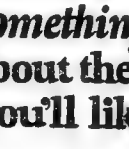

"There's *something* about them you'll like"

Herbert Tareyton CIGARETTES

A Quarter Again

ROSS IS AFTER ROACH FOR HUB TEAM

OTTAWA, Ont., Oct. 24.—Bob Ross, [illegible] for being a strong factor in the new six-team professional hockey league last year.

Canadian sporting writers are devoting much space to the experiences of Art Ross in the war he is doing business at Canadian rinks for Charles F. Adams, owner of the Boston pros.

In addition to the bunch of players landed, he has his eye on Mickey Roach, who learned his hockey in Boston and is still popular there.

At Hamilton on Sunday he is to meet Manager Thompson of a Hamilton team regarding Roach, but Thompson is quoted as saying, "We want our entire staff this year, especially Roach."

Rumor says that Galbraith and Hill, whom Ross has signed from the eleventh team, are each to get $2,000 a year to go to Boston.

Sporting experts assume that Ross has now at least six picked Canadian amateurs landed. And that he has good prospects of getting more.

GIRL TO SWIM FROM DEER ISLAND TO GRAVES

Eva Morrison of Pictou, N. S. is going to show the public her ability as a long distance cold water swimmer Sunday, when she will attempt to swim from Deer Island Light to Graves Light and, if possible, to continue on until she can walk from the water at Revere Beach.

Miss Morrison, who is but 18, has already made the swim from Charlestown Bridge to Boston Light after finishing within one mile of the light on her first attempt.

She is the daughter of Chief of Police Morrison of Pictou, N. S. and started her swimming when 13 years of age.

TIGER TACKLES KEY TO NOTRE DAME ATTACK

NEW YORK, Oct. 24.—Not upon the Princeton offense, but upon the defense against the swirl and thrust of the Notre Dame assault will depend the score here tomorrow.

If Princeton wins or even loses by a close score, it will be fair notice to Harvard and Yale. If Princeton is swamped, it will mean the coaches have not realized where the key to the defense against Notre Dame lies, or that, in possession of the key, the assignment has turned out to be too much for the Orange and Black personnel.

SEVEN AGAINST TWO.

In the wide Notre Dame runs the four backs are on top of the defensive end almost immediately. The defensive tackle is carried out by the offensive end and tackle. The defensive guard has been found negligible so far, since he has been unable to reach the play, because of the step-shift away outside of his position. The defensive wing back is threatened with the possibility of a running forward pass and is therefore slow to come up.

Here comes the joker—the offensive guard on the same side as the play. He takes anybody who happens to be loose.

Here, then, are seven fast-moving men, protected in their start by deception, flung against two men of the first line of defense, and one man (if he comes up) of the second line. If the loose center or the close-up defensive back, or both, come over, the guard is ready for them, and usually has the end to help him, or the tackle, since they are flushed with the defensive tackle.

The play is a terror. The defensive guard is of little help, incidentally, since if he slides out to support his besieged tackle, the play is easily turned in over his position for short, sharp gains, enough to punch out first downs.

This play wreaked ruin with the Army tackles, and the ends were left to face the play single-handed. The wonder is that the score was not greater.

MUST CROSS LINE.

No possible form of waiting defence will check this play. Self-immolation by a smashing end has failed. The real key to the attack is the defensive tackle. Unless the defensive tackle gets a full yard and a half across the scrimmage line with the snap of the ball, the defence has not a Chinese chance.

Somebody will have to take care of the swinging Notre Dame guard, and especially the fleet and strong Webel, who is the best interfering forward in the country today.

Notre Dame's running attack must be broken up before it reaches the line of scrimmage, if it is to be broken up at all.

Should this attack be checked materially, Notre Dame will undoubtedly swing into action with a few of the fifteen or so forward passes, and if the game settles down to kicking and passing, then Princeton has a bare chance.

The burden of proof is above all on the Tiger tackles. There will be more big-calibre football scouts in the stands at Princeton tomorrow than anywhere else in the country.

TUFTS BABES TO PLAY ST. JOHN'S AT DANVERS

Tufts freshman eleven will face St. John's Prep tomorrow. On Worcott a rearings [illegible] winning streak of [illegible] Danvers team. Coach Worcott [illegible] both of the lineup as follows: Thomason and Dave ends; Jones and Ball, tackles; Unich and Hatson, guards; Kiely, center; Quatino, quarterback; Bowker and Kennedy, halfbacks; and Marshall, fullback.

CAPACITY CROWD TO SEE TUFTS-N. H. ENCOUNTER

A capacity crowd will witness the Tufts-New Hampshire football combat tomorrow at Durham, N. H. All seats have been sold and 12,000 fans are expected.

Tufts continued its preparation with a half-hour scrimmage session against the scrubs. Considerable attention was given to the Brown and Blue forward line, while the backfield members took things easy.

Ohio Racing Dates Set

Cleveland, Ohio, Oct. 24.—Officers of the Ohio State Jockey Club and the Brooklyn Jockey Club announce dates for the Spring running race meetings at their tracks for 1925. The Maple Heights meeting is from May 9 to May 30, inclusive, and the Brooklyn meeting from June 6 to June 20, inclusive.

The Ohio State Derby, date not yet fixed, will be run on a Saturday at the Maple Heights meeting for a $10,000 added-money purse.

H. C. Loses Another

Worcester, Oct. 24.—Coach Cleo O'Donnell had a short scrimmage for the Holy Cross College football players the first since Saturday's preparation for the game with Fordham. The jinx got in his way again by adding to the hospital list John Coleman, who was being tried at guard sprained his left ankle and had to give up.

Boston American to Score Touchdown on Big Games

Ready, Harvard!
Ready, Dartmouth!
Then let the old whistle blow.

Of course the Boston American is ready for football's great day tomorrow. It will have its usual all-star staff of experts covering the various big games.

Harvard vs. Dartmouth at the Stadium is the outstanding game of the day. A direct wire to the Boston American office will give the vivid details of this contest as they happen. Football extras will carry all of the details and the score before the great crowd has got out of the Stadium.

Then there will be the clash between Boston College and Allegheny at Braves Field, the Yale-Brown game at New Haven, the tussle between Notre Dame and Princeton at Tigertown, the B. U.-West Point contest at West Point and numerous other gridiron games of importance. They will all be "covered" by experts for the Boston American. If you want the news of football's big battles as soon as they happen, get the Boston American Football Extras.

Gridironies --- By THE REFEREE.

There is plenty of weeping around Greater Boston as the football fans seek to get tickets for the Dartmouth-Harvard game. Nothing doing anywhere.

* * *

When Lafayette clashes with Washington and Jefferson at the New York Yanks' Stadium the coaches nourishing their first campaign without defeat will compete. Herb McCracken at Lafayette and Coach Dave Morrow of W. and J. are the parties interested.

* * *

Coach Knute Rockne of Notre Dame isn't saying too much, satisfied with Captain Bill Walsh out of the game with a pair of ribs [illegible] broken. No sub center on the entire eleven from Indian can can begin to compare with Walsh.

* * *

Coach Whalen and his smooth working Boston University squad has left for West Point, New York, where they meet the Cadet eleven at the new stadium up on the Hudson. The much heavier Army team is favorite.

* * *

The Pennsylvania Athletic Board is dickering with the Notre Dame [illegible] for a game at Philadelphia next season, on the condition that the Penn lads come to the new Chicago Municipal Stadium in 1925.

* * *

Lafayette University has chosen the "Leopard as its symbol and he owns a real animal team."

* * *

Percy Wendell will have a hard fight to w[illegible] over his former coach, P. D. Hughes [illegible] now as Will & Mary [illegible] with the Columbia eleven. It will be a case of pupil vs. master.

* * *

Don't overlook the battle between the Brown Bear and the Yale Bull dog—Wow.

* * *

Dr. C. W. Spears head coach of the West Virginia eleven which faces Center at the Polo Grounds will not come to New York until Tuesday morning but the [illegible] Saturday morning but the [illegible] band of 50 pieces and over 200 rooters will accompany the team.

* * *

Dave Connolly, former Amherst and [illegible] star in the manner in which his old college is looking [illegible] the Brooklyn [illegible] Chicago [illegible] that the old pep is lacking [illegible] on to say [illegible] Chicago is a shoo[illegible]

* * *

Maine will tackle Colby in one of the Maine State title games. Maine is determined to give the Waterville collegians a surprise to cover the sting of defeat suffered by the Colby lads last season.

* * *

Lewiston football folks will turn out in large numbers for the Bates and Bowdoin game on this week's

Keep Fit for Your Work !

A lap on the track,—gym classes, games,—basket ball, hand ball, volley ball, squash,— tingling shower and a plunge in the big salt water pool.

Scores of other attractions. Free physical examination for members. Use coupon below. Come up tonight.

Keep in Trim—Get into Gym

Y M C A

Huntington Avenue Boston

To men over 16 who are in good health. For a swim in the big [illegible] pool.

NEW MAKEUP FOR EAGLES IN NEXT GAME

An entirely new Boston College eleven will meet Allegheny College at Braves Field tomorrow afternoon. The Eagle, severely battered last Saturday, has not yet recovered, which has necessitated the changing of the entire forward lineup.

How the new primary defence will work will be determined when Allegheny has played the first quarter. The game will resemble an opening season one, with most of the men playing positions new to them.

The Miners from the Keystone State are eager to take advantage of this condition and to hand the Eagle the second defeat of the year. Coach Davis' team has lost but two games in the last two years, both to West Virginia. This year they even succeeded in crossing the Mountaineers' goal line.

With such an eleven coming northward, the Eagle can't afford to take chances, and the regular backfield, composed of Darling, McKenney, Ward and Bill Cronin will start behind the improvised line.

England Beats Ireland

Liverpool, Oct. 24.—England defeated Ireland here in an international association football game by three goals to one.

MEN'S Filene's STORE

Direct entrances from Washington and Franklin Sts.

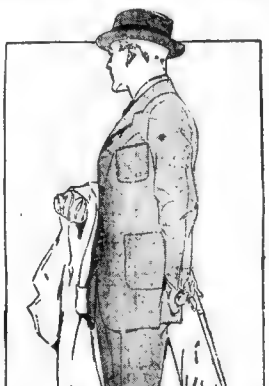

"The Morley"

by Stein-Bloch

YEAR after year the "Morley" is our best seller. Nearly half of our Stein-Bloch customers prefer it to any other style. It is distinctly a young man's model, yet its lines are not in the least extreme, so that men of middle age find it takes years off their looks. The 1924 "Morley" is slightly modified by the new style influence —shorter point vest; wider lapels on the coat, with greater roominess in the back. But it is the same old "Morley" for all-round fit and downright satisfaction.

$45 to $75

Stein-Bloch overcoats $55 to $100

Other overcoats as low as $35; as high as $125

Application for a charge account may be made in the Men's Store.

Who Is Going to Win the Big Football Games? The Boston American Gives the Fans the Most Authentic Advance Information on the Great Fall Game

SPORTING AMERICAN

Accuracy and Speed—These Qualities Win in the Newspaper Business and Everywhere Else. This Explains the Boston American's Standing in Sport Field

NEWTON AND WALTHAM SET FOR ANNUAL CLASH TOMORROW

MEDFORD TAKES ON RINDGE

By FRED C. LANE.

While the Suburban League games are interesting enough it might be well to jog the mind of the scholastic sport follower that Newton and Waltham meet in their annual game at the Garden City tomorrow. This contest has for years been looked upon by rooters of both schools as the big day of their respective football season.

This season, however, both teams are in splendid shape. Newton got off the mark rather slowly but that is customary of Coach Allie Pickernan's clubs. As the season matures, Newton teams have a tendency to increase their speed until the day when the Watch City aggregation is met.

Waltham is not as strong this year as in the past, but this makes little difference to Coach Jack Leary for he always rounds out a team that brings credit to the school and is in top form for this big game.

When the strength of the various teams in the suburban League was being sounded out there was a tendency on the part of the experts to overlook Newton. They were looking for Garrity and Stafford's on the squad which perhaps accounts for their eyesight.

Conditions have changed since the season has got under way. Today all are giving Newton High more consideration. The team has shown rapid improvement. The green material is showing the effects of its careful tutoring and Coach Pickernan feels his club is about the equal of any in greater Boston.

The outcome of the Everett-Brookline contest will be watched with interest by those closely connected with Suburban League affairs. Since their triumph over Rindge, Everett's stock has taken a boost.

That little passage between Rindge and Medford is worthy of note. Previous to the return of Rud Edgerly, fullback of Medford, Rindge was considered an easy mark. The appearance of this lad in the Medford backfield changes the color of the situation. There is a possibility that the defeat at the hands of Everett will give the Rindge team the proper faith to win this important game and also the championship.

Moe stepped on the wrong pedal yesterday. He bet his usual grand on Sleepy Head and the mackerel ran right up to his name. He slept all the way. That was the first loser Moe had this week and he expects to reimburse the leather today with one that Jack Goldfarb slipped him. Jack is a wise cracker. Bank roll to date $28,985.21.

Moe and Joe They Get the Dough--Sometimes

JOCK MALONE TRAINING HARD IN CHICAGO

[illegible] Oct. 24.—Jack Malone [illegible] here in the Chicago [illegible] for his twelve round [illegible] Harrison St. boy Walker [illegible] next Wednesday night. [illegible] a fast session yester-

[illegible] Paul Lazer is having ex- [illegible] to [illegible] fully groom- [illegible] that a decisive victory [illegible] [illegible] [illegible]

TAD JONES HAS BAG OF TRICKS FOR YALE IN BIG BATTLES

STARS NOT ALLOWED TO SHINE

By DAVIS J. WALSH.

New Haven, Conn., Oct. 21.—Radio

Tad Jones

Indoor Sports by Tad

I'D LIKE TO ASK MADISON BUT HE'S ALWAYS LEAVING THOSE RUBBER CHECKS WITH THE WINNERS HE LEFT TWO WITH ME THAT CAME BACK
DONT BOTHER TO PHONE OF ALL MY WIVES RELATIONS I LIKE MYSELF THE BEST
DONT ASK McGUFFEY OVER- I'M SICK AND TIRED OF LISTENING TO HIS PHYSICAL CULTURE STUFF HE'S FEELING TOO WELL FOR ME
DONT PHONE TO WILL UNLESS HE BRINGS HIS OWN CIGARS
WELL I'LL GIVE YOU FAIR WARNING — IF YOU INVITE FRANK THAT BUTTER AND EGG MAN - COUNT ME OUT
"INDOOR SPORTS"
TRYING TO THINK OF SOMEONE TO CALL UP WHO WILL FILL IN NICELY FOR A PAT POKER GAME
©1924 BY INT'L FEATURE SERVICE INC. GREAT BRITAIN RIGHTS RESERVED

Tad Jones [illegible] meeting in

[illegible] current [illegible] to [illegible] Yale team [illegible] immediate [illegible] as is still a [illegible] early stage of the [illegible] college

HOW JONES SIZES UP TEAM.

"I'll tell you all about it; it's that [illegible] Yale [illegible] year." No, it seemed not. Why? Well you see, Yale had several [illegible] experienced youths, namely, Stuhldreher, Wortham, guards, and Root, a tackle, who had yet to learn what it was that took all the fun out of fundamentals.

But in spite of the fact that he talked down everything Jones gave the impression that he was more or less enamored of his young men, taken in general. The worst of this idea when, in trying to establish a point, he asked if it wasn't true that Dartmouth outplayed Yale on Saturday last.

"No, it isn't," replied our Mr. Jones, in his take-it-or-leave-it way. "We marched fifty yards for our first touchdown, which may give you an idea of how our attack was working. For the defense, Dartmouth twice had the ball on the twenty-yard line with a first down and could not gain. The second time, a forward pass pounded out of one man into the arms and that kept them out.

Yes, Jones rather likes the Yale team. Behind the scenes it is said that expects to bat the Army-Navy team [illegible] Harvard and Penn on the big games. I suppose it is good that the big three were even [illegible] with Lamb, Neal and McGuinnis.

ASK TAD. HE KNOWS.

Ladies, a baseball man ran [illegible] against Dartmouth and he says it to have looked every bit as good as Oberlander, the Green ace.

McGuinnis did not show. He stuck a careless elbow into a passing bus as his car was leaving the bowl last year and is still regretting the incident exceedingly. But McGuinnis is about ready and the good word is that he is the finest ball runner in the Yale squad.

The team, however, is under done in other ways, according to the whispering chorus. Dowd is below his 1923 form, so is Eckhart, varsity guard Cottle, it seems, is not exactly a stayer, although quite a gifted young man as long as he lasts.

Bench is a quarterback by force of circumstances, but more acceptable than Dimmeh because the latter lacks big game experience.

The ends and tackle positions are well taken care of by the veterans, Lamm and Bingham, and Josh Lovejoy is the best center in the East.

But the rest? They may turn out to be good or gosh-awful.

Ask Tad. He knows.

NEPONSET WANDERERS TO TAKE ON WHITMAN TEAM

The Neponset Wanderers will play the strong Whitman Town Team tomorrow afternoon at Whitman. The Wanderers will be ably represented having such former college stars as Leo Hughes, George Kelly and Sullivan of Boston College, Berry of Georgia Tech, Philip and Brady formerly of Pere Marquette. The game will start at 2:30.

TIGER OARSMEN WILL ROW PENN

Princeton, Oct. 24.—Nine boatloads of Tiger oarsmen are churning up the waters of Lake Carnegie every day preparing intensively for the informal regatta, which will be held with Pennsylvania, November 14.

Jockey Colen May Live

New York, Oct. 24. At the Home Hospital it [illegible] Yonkers last night it was stated that John Colen, the 16 year-old apprentice jockey who was injured in the first race at the Empire City course on Tuesday, was resting quietly. While the boy had not regained consciousness during the day, following an operation for a fractured skull, hope was held out that he might ultimately recover.

GOLF TOURNEY WINS PRAISE OF JONES

The National Green Section Golf Tournament recently announced by President W. D. Vanderpool of the U. S. Golf Association is being heartily endorsed by players and clubs in all sections of the United States and Canada.

Bobbie Jones, U. S. amateur champion, in speaking of the tournament and the work of the Green Section, said: "I am in most hearty sympathy with the move, through this tournament, to start an endowment fund for the Green section of the U. S. G. A. It is only through the organized and scientific experimentation of this body that the great cost of golf courses may be reduced, or the general excellence of courses advanced. Our high playing standards are inevitably dependent upon the training grounds which can be opened to our younger players."

Cyril Walker, U. S. open champion, favored the idea. He said: "Such a tournament would be held for a better cause. The Green Section is one of the finest organizations for the promotion of good golf courses and greens, and every golfer who does not realize this should look around and see the results already obtained. Every golfer should be glad to support the tournament and the Green Section."

Speaking for the professional golfers, George Sargent, president of the Professional Golfers' Association of America stated that the Green Section had contributed very valuable information on green keeping and should be supported in further experimental work. "This association," President Sargent said, "heartily endorses the National Green Section Tournament scheduled for October 25th."

Announcement has been made at headquarters of the U. S. Golf Association in New York that many of the most prominent golf clubs have already signified their approval of the plan and intention of participating in the tournament. Some of the clubs arranging to take part are:

SOX AND GIANTS HAVE FIELD DAY IN OPENER

Liverpool, Oct. 24. (A. P.) — A crowd of more than 2,500 witnessed the opening European exhibition game between Chicago White Sox, and the New York Giants. The Sox won by a score of 16 to 14

Bank Up Card of Races For Met Matinee

The following card of races has been arranged for the Metropolitan Driving Club matinee tomorrow at the Charles River speedway.

Owing to the rivalry that exists between the owners, it has been arranged for the five pacers in Class B to compete for a silver trophy. The horses are evenly matched and should produce one of the most interesting contests at the speedway this year.

Class A, Trot and Pace—Golden Sheaf p.g., by Early Reaper, W. W. Thomas, Lewis Stik, b.m., by Lu Princeton, W. McDonald, Day O Ned, b.g., by Guy Axworthy, A. J. Wilson, Western Express, b.g. by Atlantic Express, C. Lyons, Little Ben, b.g., by Ray Crooks, F. F. Brown.

Class B, Special Pace for Silver Trophy—Judge Wilkes, b.g., by Peter Volo, C. D. Morton, Miss Direct, b.m., by Direct, Jacob Dr. J. F. Humphreville, Peter Richmond, b.g., by Peter Volo, J. D. Foster, Waterford Boy, b.m., by Bonsarard, A. J. Turbush, Miss Lou, b.m., by Lomond, H. George Lovell.

Class C, Trot—Fra Frisco, b.m., by San Francisco, W. E. Newberry, Alba Todd, b.m., by Kentucky Todd, W. J. McDonald.

Class D, Trot—The Frisco Belle, b.m., by San Francisco, W. J. McDonald, Ballard Watts, b.g., by Marrico B., George Lovell, Judge Singer, b.g., by Judge Massey, George A. Graves; Burr, blk. g., by Singara, W. J. McDonald.

Class E, Trot—Hatts Guy, b.m., by Guy Axworthy, W. E. Sandlow, Dewey the Great, b.g., by Lord Dewey, W. F. Newbert.

Class F, Pace—Dr. Hal, b.m., by John A. Hal, W. J. McDonald; Oregon Hal, b.s., by Hal B., W. J. McDonald, Richalia, b.m., by Kentucky Margee, E. G. Crosby.

WORLD'S GREATEST CREDIT CLOTHIERS

BOYLE BROS

853 WASHINGTON ST. OPP. BOYLSTON

EDWARD'S IN WINTERSET — KELLY'S IN WORCESTER

STORES IN OTHER NEW ENGLAND CITIES

All Boyle Bros.' Stores Have the Same Quality, Prices and Easy Terms

Snappy Weather Demands

A Snappy Overcoat

Here is a Leading Broadway Model of Quality Fabrics, in Woven Plaids, Overplaids, Mixtures, Chinchillas and Plain Weaves. Half, Whole or 3-Piece Belted. A wonderful value at $32.50 ON CREDIT

$22.50, $25.00, $35.00 to $65.00— are the prices of other Fine Overcoats

PAY AT THE RATE OF $1.00 A WEEK.

Men's and Young Men's

2-PANT SUITS

In very dressy Cassimere and Cheviot fabrics. Plaids, Pencil Stripes and Plain Weaves. Styles direct from Broadway. All two trouser suits. Finely tailored. $29.50

OUR POPULAR

GOODWEAR All-Wool WORSTED SUITS

You cannot find smarter, snappier styles than these handsome All-Wool Worsted Goodwear Suits. The most dependable of fabrics tailored to stand up under the hardest wear. A value matchless at this price. $37.50

Open An Easy Weekly Payment Charge Account

We Carry a Full Line of LARSON & HUBBARD HATS

CHEERFUL COURTEOUS CREDIT TO ALL

Teddy's SHOE STORES BARGAIN DEPT. 325-327 WASHINGTON ST OPPOSITE OLD SOUTH CHURCH

MEN! This "cancellation" lot from a high grade factory—at actually less than cost to make.

Goodyear Welt High and Low Shoes

In blucher—bal and creased vamp styles—medium and broad toes. Many vici kid. Flexible Soles—Uskide Soles

Cushion Soles $2.95 black—tan. All sizes.

The shoe above is black vici blucher with cushion comfort sole.

Ready Tomorrow at 9 A. M. Come early.

It's a PIPPIN!
2 for 15¢
Pack of 5 35¢
FRASER PIPPINS
Smoke PIPPINS the unbeaten standard, and YOU will know what we mean by clean long filler and true Sumatra wrapper.

Boxing Clubs in Pact to Stop Conflicts and Ban Set-Ups

By JACK CONWAY

BOSTON'S boxing clubs have virtually completed a working agreement by the terms of which they will not conduct shows so as to conflict with each other. They have also agreed not to pay fabulous guarantees to boxers in the future, for a fair percentage of the receipts. If they refuse to do so, they will be permitted to remain idle or barnstorm through the small towns where they will be fortunate to get board money.

The Armory A. A., Suffolk A. A. and Commercial A. C. have already accepted the tentative terms of the proposed working agreement. The Faneuil A. C. and Arena A. C., Boston's other boxing clubs, are also expected to fall into line as soon as the proposition is explained to them.

Ivey Lewis of the Armory Club, who has been associated with the boxing game for more than thirty years, suggested the plan of a working agreement between the clubs. Under present conditions the clubs are stealing one show from another and bidding against each other for the services of boxers. As a result of this system, the handlers and the boxers are the only ones who are profiting from the boxing game.

Most of the clubs have suffered heavy financial losses and were considering suspending operations when Lewis stated that a working agreement between the different organizations would bring the boxing game in Boston out of the woods, as it were.

The new way of things will give the fans better bouts. With the various clubs working in harmony, the ban will be put on bouts of the set-up variety. Unless a boxer agrees to meet a worthy opponent, he will be barred.

It will no longer be possible for ring stars to play one club against another for if a boxer is set down by one organization for unfair methods, he will also be on the suspended list of the other clubs.

The Lesson of Epinard

Take Also the Case of Papyrus; They Were Raced Too Soon After the Trying Ocean Voyage

MANY warnings were sounded by American turfmen when it was first announced that Papyrus, said at the time to be the best thoroughbred in Europe, and certainly the greatest in England, was to be shipped to this country for a brief campaign.

Again were the go-slow signals flashed across the water when from France came word that good old Spinach, otherwise Epinard, was to repeat the Englishman's attempt.

Both failed. Wise turfmen knew they would. There is no necessity for scratching below the surface for a reason.

It was just this: Neither horse was thoroughly acclimated. Both trained exceptionally well, Epinard in particular.

But there was just that something lacking. They failed when the pinch came. Wise ones were certain they would.

Turf history presents no more interesting case in international racing than that of Iroquois, winner of an English derby. But his Yankee owner took no chances with the different climates of the two countries.

Iroquois first sunk his sturdy hoofs into English soil exactly three days less than a year before the date of the derby he won in the early eighties.

That he and his owner, Pierre Lorillard, might have been fortunate in that it was a lean year for English three-year-olds does not enter into the question. Iroquois was the first and last American horse to win the classic.

The thoroughbred is a high strung, delicately balanced individual. Trainers can take but few liberties with him with impunity.

Selected for the American Super-Set

Three Amsco products, leaders in their line, selected by Mr. Simmons, creator of the American Super-Set, as being essential for perfect construction.

AMSCO RHEOSTAT AMSCO CONDENSER AMSCO BAKELITE SOCKET

Amsco Products, Inc. NEW YORK CITY

Ask your dealer for complete literature.

WNAC—American Women's Club Talk
Saturday, 10:30 A. M.
"The Last of the Canning," Maxtha Lee
"Beauty Talk," Jean Sargent

RADIO AMERICAN

Boston American Late News Flashes
From 10:30 a. m. until 7:30 p. m. up-to-the minute news will be broadcast hourly direct from the Boston American news offices, through WNAC.

BROADCAST DESCRIPTION LEADS TO ARREST

London, Oct. 24—Considerable in- terest has been created in England by the arrest of a man charged with the use of Radio. William Bram- well murdered his mother-in-law in Leyton, and then escaped and put to sea aboard an oil tanker. A Radio mes- sage to the ship caused the capture of the man.

WNAC TO BROADCAST GAME AT HARVARD

WNAC will start ... game at 2:15 P.M. The man ... day will be ... in Tell." the ... minutes will de- ... scriptive "John" ... of football just ... good fistic ...

This WINDING Increases Amplification

GO to your dealer's today and ex- amine this headset. Compare it with others—in workmanship—in performance. Scientifics are "Tone Twins," built and guaranteed by the largest exclusive headset manufac- turers.

Easy sale by most dealers thruout New England.

$2.95

SAMSON engineers in- vented wonderful machines which produce the famous Helical Winding. This winding, used *only* in SAMSON Transformers, increases amplification, eliminates distortion, mini- mizes distributed capacity.

All transformers *claim* these qualities; but SAMSON Trans- formers really have them, due to the Helical Winding and superior construction.

Try a pair of SAMSON'S and note the difference. SAMSON Audio Transformers in bal- anced to 1 and 3 to 1. Price $5. Radio Frequency in 3,000, 5,000 and 10,000 metre wave- lengths. $4.50 each. Push-pull $10 per pair

Made by SAMSON ELECTRIC CO. Canton, Mass.

SAMSON radio frequency Transformers used to be matched.

SIMPLEX DX TUNER

180° $3.50

Aerial Wound Matched Rotor A 3 RR quality tuner, now at a price, for no three tuners the equal. Precisely Correct Capacity ... Low Resistance ... Low Loss Coil ... Can be mounted at Invisible Radio.

SIMPLEX RADIO CO. (Mfrs.) PHILADELPHIA, PA.

We Are New England Distributors for SIMPLEX PRODUCTS
Dealers, Apply for Discounts

MILHENDER Electric Supply Co.
617 Atlantic Ave, Boston, Mass. Liberty 9038

Wholesale Distributors for Samson Transformers

COTTON APPARATUS CO. 115 Purchase St.
BUTTERS RADIO CO., 258 Washington St.
NORTHEASTERN RADIO, Inc. 99 Bedford St.

SAD NEWS

FOR THE "DRYS"!

BOTTLED ENERGY 75¢

A Stopper That IS a Stopper!

Watch for Further Details of Technicolli

AMERICAN STORAGE BATTERY CO. BOSTON MASS.

Manufacturers of the

Famous Battery

TONIGHT'S RADIO PROGRAMS

Friday's Coast-to-Coast Timetable

Station	Meters	Miles	Time
CNRT Toronto	400	430	5 00—11 00
CKAC Montreal	425	335	5 15— 6 30
KDKA Pittsburgh	326	440	6 00—12 00
KSD St. Louis	545	1045	6 00—12 00
KSD St. Louis	545	1045	10 00—12 00
KYW Chicago	535	860	7 45—12 00
NAA, Radio, Va.	435	605	8 45— 9 45
WWJ Detroit	400	1500	Silent
WBAM Minneapolis	417	1120	8 30— 9 30
WJAR Providence	306	645	9 00—11 00
WCAE Pittsburgh	462	460	7 00—12 00
WCAP Washington	469	600	8 00—11 00
WCX Detroit	517	620	8 30—10 00
WDAR Philadelphia	395	382	7 30—11 30
WEBH Chicago	370	860	8 00— 1 00
WFAA Dallas	476	1240	8 00—10 15
WHAS Louisville	400	727	8 30—11 00
WJZ Newark	405	1040	8 00—11 00
WMC Memphis	500	1140	8 00—10 00
WSB Atlanta	429	1215	8 00—10 00
WSM Nashville	282	1010	8 00—10 00
WWJ Detroit	517	620	8 00—10 00
WWO Washington	469	600	8 00—11 00
WWJ Detroit	517	620	8 00—10 00
WWO Washington	469	600	8 00—11 00
WWJ Detroit	517	620	8 00—10 00

Station	Meters	Miles	Time
WBZ New York	360	210	6 15—11 00
WJAG Minneapolis	360	870	8 00— 9 00
WJAX Cleveland	390	580	9 00—
WJZ New York	455	210	7 00—12 00
WLS Chicago	345	860	7 00—12 00
WLW Cincinnati	422	760	Silent
WMC Memphis	500	1140	10 00— 1 00
WNYC New York	526	210	7 00—11 00
WOAI San Antonio	526	1285	11 00— 2 00
WOC Davenport	484	1015	7 45— 1 00
WOC Davenport	484	1015	2 45— 5 00
WOR Newark	405	1040	8 00—10 00
WRC Washington	469	600	8 00—11 00
WSB Atlanta	429	1215	8 00—10 00
WSM Nashville	282	1010	8 00—10 00
WSAI Cincinnati	309	750	Silent
WTAM Cleveland	390	580	9 00—
WTAY Oak Park, Ill.	345	860	8 00—10 00
WWJ Detroit	517	620	8 00—10 00
WWO Washington	469	600	8 00—11 00

273. WJZ, NEW YORK—405

6 00—Time, weather, Uncle Wiggily.
6 15—Stock quotations.
6 30—Children's hour.
7 00—Dinner music.
8 00—Concert.
9 00—Program from Chicago.
10 00—Program from Omaha.
11 00—Program from Kansas City.
12 00—Program from Dallas.
1 00—Organ recital.
2 00—Program from Atlanta.
3 00—Program from Washington.
4 00—Program from Cincinnati.
5 00—Program from Chicago.
6 00—Bedtime stories.
6 30—Program from Chicago.
7 00—Program from Chicago.
8 00—Program from Chicago.
9 00—Program from Chicago.
10 00—Program from Chicago.
11 00—Program from Chicago.
12 00—Program from Chicago.

275. WBZ, SPRINGFIELD—337

6 00—Time, weather, Uncle Wiggily.
6 15—Stock quotations.
6 30—Children's hour.
7 00—Dinner music.
8 00—Concert.
9 00—Program from Chicago.
10 00—Program from Chicago.
11 00—Program from Chicago.
12 00—Program from Chicago.

275—KFSO, LOS ANGELES—3000

6 00—Time, weather, Uncle Wiggily.
6 15—Stock quotations.
6 30—Children's hour.
7 00—Dinner music.
8 00—Concert.
9 00—Program from Chicago.
10 00—Program from Chicago.
11 00—Program from Chicago.
12 00—Program from Chicago.

275—WSB, ATLANTA—429

6 00—Time, weather, Uncle Wiggily.
6 15—Stock quotations.
6 30—Children's hour.
7 00—Dinner music.
8 00—Concert.
9 00—Program from Chicago.
10 00—Program from Chicago.
11 00—Program from Chicago.
12 00—Program from Chicago.

275. WTAM, CLEVELAND—390

6 00—Time, weather, Uncle Wiggily.
6 15—Stock quotations.
6 30—Children's hour.
7 00—Dinner music.
8 00—Concert.
9 00—Program from Chicago.
10 00—Program from Chicago.
11 00—Program from Chicago.
12 00—Program from Chicago.

275—WOC, DAVENPORT—484

6 00—Time, weather, Uncle Wiggily.
6 15—Stock quotations.
6 30—Children's hour.
7 00—Dinner music.
8 00—Concert.
9 00—Program from Chicago.
10 00—Program from Chicago.
11 00—Program from Chicago.
12 00—Program from Chicago.

275—WRC, WASHINGTON—469

6 00—Time, weather, Uncle Wiggily.
6 15—Stock quotations.
6 30—Children's hour.
7 00—Dinner music.
8 00—Concert.
9 00—Program from Chicago.
10 00—Program from Chicago.
11 00—Program from Chicago.
12 00—Program from Chicago.

275. WEAF, NEW YORK—492

6 00—Time, weather, Uncle Wiggily.
6 15—Stock quotations.
6 30—Children's hour.
7 00—Dinner music.
8 00—Concert.
9 00—Program from Chicago.
10 00—Program from Chicago.
11 00—Program from Chicago.
12 00—Program from Chicago.

275—WSAI, CINCINNATI—309

6 00—Time, weather, Uncle Wiggily.
6 15—Stock quotations.
6 30—Children's hour.
7 00—Dinner music.
8 00—Concert.
9 00—Program from Chicago.
10 00—Program from Chicago.
11 00—Program from Chicago.
12 00—Program from Chicago.

275—WCX, DETROIT—517

6 00—Time, weather, Uncle Wiggily.
6 15—Stock quotations.
6 30—Children's hour.
7 00—Dinner music.
8 00—Concert.
9 00—Program from Chicago.
10 00—Program from Chicago.
11 00—Program from Chicago.
12 00—Program from Chicago.

275—WWJ, DETROIT—517

6 00—Time, weather, Uncle Wiggily.
6 15—Stock quotations.
6 30—Children's hour.
7 00—Dinner music.
8 00—Concert.
9 00—Program from Chicago.
10 00—Program from Chicago.
11 00—Program from Chicago.
12 00—Program from Chicago.

275—WHO, DES MOINES—526

6 00—Time, weather, Uncle Wiggily.
6 15—Stock quotations.
6 30—Children's hour.
7 00—Dinner music.
8 00—Concert.
9 00—Program from Chicago.
10 00—Program from Chicago.
11 00—Program from Chicago.
12 00—Program from Chicago.

275—WOAW, OMAHA—1286

6 00—Time, weather, Uncle Wiggily.
6 15—Stock quotations.
6 30—Children's hour.
7 00—Dinner music.
8 00—Concert.
9 00—Program from Chicago.
10 00—Program from Chicago.
11 00—Program from Chicago.
12 00—Program from Chicago.

275—KSD, ST. LOUIS—545

6 00—Time, weather, Uncle Wiggily.
6 15—Stock quotations.
6 30—Children's hour.
7 00—Dinner music.
8 00—Concert.
9 00—Program from Chicago.
10 00—Program from Chicago.
11 00—Program from Chicago.
12 00—Program from Chicago.

275—KYW, CHICAGO—536

6 00—Time, weather, Uncle Wiggily.
6 15—Stock quotations.
6 30—Children's hour.
7 00—Dinner music.
8 00—Concert.
9 00—Program from Chicago.
10 00—Program from Chicago.
11 00—Program from Chicago.
12 00—Program from Chicago.

275—WHAS, LOUISVILLE—400

6 00—Time, weather, Uncle Wiggily.
6 15—Stock quotations.
6 30—Children's hour.
7 00—Dinner music.
8 00—Concert.
9 00—Program from Chicago.
10 00—Program from Chicago.
11 00—Program from Chicago.
12 00—Program from Chicago.

275—WJAR, PROVIDENCE—306

6 00—Time, weather, Uncle Wiggily.
6 15—Stock quotations.
6 30—Children's hour.
7 00—Dinner music.
8 00—Concert.
9 00—Program from Chicago.
10 00—Program from Chicago.
11 00—Program from Chicago.
12 00—Program from Chicago.

275—WCAP, WASHINGTON—469

6 00—Time, weather, Uncle Wiggily.
6 15—Stock quotations.
6 30—Children's hour.
7 00—Dinner music.
8 00—Concert.
9 00—Program from Chicago.
10 00—Program from Chicago.
11 00—Program from Chicago.
12 00—Program from Chicago.

275—WFAA, DALLAS—476

6 00—Time, weather, Uncle Wiggily.
6 15—Stock quotations.
6 30—Children's hour.
7 00—Dinner music.
8 00—Concert.
9 00—Program from Chicago.
10 00—Program from Chicago.
11 00—Program from Chicago.
12 00—Program from Chicago.

275—WHAS, LOUISVILLE—400

6 00—Time, weather, Uncle Wiggily.
6 15—Stock quotations.
6 30—Children's hour.
7 00—Dinner music.
8 00—Concert.
9 00—Program from Chicago.
10 00—Program from Chicago.
11 00—Program from Chicago.
12 00—Program from Chicago.

275—WDAR, PHILADELPHIA—395

6 00—Time, weather, Uncle Wiggily.
6 15—Stock quotations.
6 30—Children's hour.
7 00—Dinner music.
8 00—Concert.
9 00—Program from Chicago.
10 00—Program from Chicago.
11 00—Program from Chicago.
12 00—Program from Chicago.

275—WEAF, NEW YORK—492

6 00—Time, weather, Uncle Wiggily.
6 15—Stock quotations.
6 30—Children's hour.
7 00—Dinner music.
8 00—Concert.
9 00—Program from Chicago.
10 00—Program from Chicago.
11 00—Program from Chicago.
12 00—Program from Chicago.

275—WCAP, WASHINGTON—469

6 00—Time, weather, Uncle Wiggily.
6 15—Stock quotations.
6 30—Children's hour.
7 00—Dinner music.
8 00—Concert.
9 00—Program from Chicago.
10 00—Program from Chicago.
11 00—Program from Chicago.
12 00—Program from Chicago.

**275—WJAR, PROVIDENCE—306

FINANCE

By B. C. Forbes

It is easier to say "no" than "yes" in business. But it is the men who say "yes" oftener than "no" who get furthest ahead.

Have you a "yes" or a "no" disposition?

• • •

Andrew Carnegie was one of the greatest "yessers" of the day. He laid the foundations for his success at critical times when his associates and everybody else were in the "no" mood. When others were planning ways of getting out, he left he would buttonhole any one and then scurry around to borrow the money to pay for the mines he wanted. Carnegie knew how to turn "no" into "yes" and make profitable account. He did it largely by saying "yes."

• • •

Take Woolworth. After he had acquired a few stores, it would have been much easier and more comfortable for him to refuse to acquire the numerous others that came knocking at his door. But he said "yes" man. He was always eagerly looking for fresh opportunities to branch out. And he left the richest wealth finding, the richest in the world, as one of his monuments.

• • •

The late J. P. Morgan was a "yes" man. When he was approached with the idea of forming a billion dollar steel corporation, an enterprise of greater magnitude than any other business deal, Mr. Morgan did not flatly take the "no" attitude. He did not immediately fall in love with the proposal, but he kept his mind open and investigated. After investigation, he said, "yes." And, although the United States Steel Corporation is a two billion dollar enterprise, the largest in the world, and carrying very substantial dividends for its enormous number of stock holders, Judge Gary, the man who has been at the helm of the management, has also taken a "yes" attitude rather than the opposite. Hence the growth and development of the organization.

• • •

John D. Rockefeller was one of the keenest "yessers" of the day. When the oil industry became demoralized and others were showing the white feather, John D. sweated to find enough money to say "yes" to operators who wanted to give up the sponge.

• • •

Henry C. Frick likewise laid the foundation for what proved to be a $120,000,000 fortune by saying "yes" during the panic of 1873 when he said goodbye to the infant coke industry frantically sought some one to buy them out. Frick did it by convincing the father of our present Secretary of the Treasury Mellon that $1,000,000 could be safely lent him even though he could not put up adequate security for the loan. When Judge Gary Frick's profits were running beyond a million dollars a year

• • •

Human beings can be divided into two broad classes, first those who amply "wish" for things but do not bestir themselves to turn their wishes into realities, and, second, those who do not hesitate to accept the risk which usually attaches to the making of experiments or striking out in some new direction. The latter have the "yes" temperament. Your "no" man usually is timid. He is afraid to quit his little nut. He is afraid to venture on a modest weekly pay envelope to embarking on a course which might not bring him any pay envelope at all for quite a while.

• • •

Have you noticed that most of our great American enterprises are headed by men of the "yes" type? Not all organizations, however, have boards of directors who do not give the chief executives enough room to move. There are American incorporations that would do very much better if their boards of directors were to meet only once a year instead of once a month.

Gordon Selfridge, the American who has built up the most wonderful department store in London, recently said:

"Almost always a board of directors says 'no,' because it is easier to say no' than 'yes.' When a board says no' it leaves things as they were, and requires no further effort; while if it says 'yes' it is responsible for seeing the new policy is carried out."

• • •

The sub of the whole matter would seem to be that if you want to sleep through life a nobody, the thing to do is always to say "No." But if you want to sweat to become somebody, you must have the courage very often to say "Yes."

(Copyright, 1924, by B. C. Forbes.)

EXPORTERS MORE SCARED THAN HURT

By FRANK H. MELOON,
Financial Editor.

"American exporters are more scared than hurt," by competition from Germany in the world trade kets since the putting into effect of the Dawes plan, declares an official of an American electrical equipment manufacturing concern.

A "straw canvass" of twenty exporters at their convention failed to reveal one line in which German competition is growing stronger or is giving evidence of increasing in intensity in the near future. These exporters who are usually in season of what their competitors in foreign markets are doing, are generally of the opinion that the Germans have not done much but are simply piling up raw stock in preparation for making other definite plans for trade expansion based on the improved economic condition that is expected to result from the Dawes plan and the German loan.

However, the Americans fear that German competition will be a big factor next year. In many lines during the period of inflation in Germany profits were turned back into plant expansion, even though it was apparent that the increased facilities could not be called into use for some time to come. Plant expansions were made primarily to put the rapidly depreciating currency into something tangible upon which a profit could be realized at some later time when more stable economic conditions would obtain.

In manufactures made of metal particularly it is the impression that Germany has tremendously facilities for production which can be called into activity when conditions warrant.

• • •

Increasing exports from Germany should not be looked upon with disfavor by American exporters of manufactured products, and probably will not have a disadvantageous influence upon American trades in foreign fields, Wilbur H. Booth, president of the International Chamber of Commerce and vice-president of the Guaranty Trust Company, New York, declares.

"We must face the fact that if Germany is to pay reparations she must increase her exports over her imports, in fact, over her pre-war exports," Mr. Booth said.

While this will increase American competition in some lines, it is unfavorable, he adds, since there

[illegible]

ment of the markets in Austria, Russia, the Far East and Africa pointing to expansion. The field, as of commercializing Africa, in his opinion, will expand the market for world manufactures for the next hundred years as did the development of our own West following the Civil War. Business men there should be plenty of business not only to enable Germany to increase her exports but for other exporting nations as well, he declared.

Moody's Weekly Review of Financial Conditions in its current issue says: "Optimism is growing upon the basis of a widespread feeling that the power of radicalism is waning. Whether this feeling is correct or not, the optimistic belief is a constructive business factor."

Short Term Notes

(Quoted by Curtis & Sanger)

	Rate	Bid	Asked
Anaconda Co. of America	7	107	108
Anaconda Copper Co.	7	107	108
Anaconda Copper Co.	6	100⅜	101
Am. Telephone & Tel. Ltd.	7	114½	115
Bell Telephone of Canada	7	100⅛	100⅜
The Telephone of Canada	6	99½	100
Canadian Nat Rwys. (secured by Nat. Rwys. of Canada)	5	100¼	100⅝
Canadian Northern Rwy. (Joint guar. as to int. by Dominion of Canada)	6½	100¼	100⅝
Central Leather Co 1st	5	100¼	100⅝
Central Vermont Rwy. (Guaranteed by Grand Trunk Rwy. of Canada)	7	100½	
Chicago, Rock Island & Pacific Rwy. Co.	6	100⅛	100⅜
Dominion of Canada	5	100⅛	100⅜
Dominion of Canada (Internal)	7½	99	
Dodge Bros. Corporation	6½	100½	100⅝
Great Western Power	6	100¼	100⅝
Kelsey Wheel Co.	6½	100¼	100⅝
Kansas City Terminal	4½	102¾	103⅛
Province of Belgium	8	100⅜	100⅝
National Leather Co.	6	100	100⅛
New England Power	6	100⅛	100⅜
New York Air Brake	6	100	100⅛
Western Lockport & Ontario	6	100¼	100⅝
Pennsylvania Ltd. & Power	6	100⅛	100⅜
Standard Oil of California	6	100⅛	100⅜
Standard Oil Co. of New Jersey	6	100⅛	100⅜
Texas Oil Co of California	6	100⅛	100⅜
United Rys & Electric	6	100	102
United Fruit Company	6	100	102
United Steel Works	6	6¼	bid

Available in Canadian funds.
‡Odd pieces.

MIRROR OF BIG MARKETS

	Oct 25	Oct 22	Week ago	Month ago	Year ago
Sales, Stocks	1,004,000	1,004,000	1,004,000	1,004,000	583,500
Sales Bonds (add 000)	$18,581	16 106	13,858	11 661	9,345
Average, 20 Rail Stocks	88.81	88.72	86.40	90.03	78.83
Average, 30 Industrials	102.18	101.96	103.16	104.16	87.37
Corn	1.01⅝	1.00⅝	1.00⅝	1.10	.75⅝
Wheat, Chicago	$1.44⅝	1.43⅝	1.49¼	1.51⅝	1.05⅝
Sugar	4.00	4.20	4.10	4.10	3.97
Cotton, October	25.00	25.15	25.15	25.87	28.10
Copper, per lb.	13.25	13.25	13.25	13.00	12.75
Steel Billets, per ton	$38.00	38.00	38.00	37.00	40.50
Sterling (par $4.86)	4.84¾	4.84¾	4.84¾	4.84	4.84¾
Francs (par 19.3c)	5.35c	5.34c	5.34c	5.37	5.35c
Lire (par 19.3c)	4.34c	4.35c	4.35c	4.38c	4.40½
Call Money	5	5%	5%	5	4
Time Money	5½-5¾%	5½-5¾%	5½-5¾%	5½-5¾%	5-5½%
Irving Fisher's Commodity Price Index	Saturday 163.8	Sept '24 163.8	Oct '23 154	May '20 147	1913 100

The Leaders	Sales.	Close.	Change.	Year ago.	Div. per Sh.	Yield
Mex Mot R	21,000	24¼	+1¼	17¾	1	a-1 90
American Can	37,100	123⅝	—	133⅝	5	5.80
Wabash pf. A	20,100	67⅝	—1⅛	44⅝	3½	5.00
Int'l Nickel	22,900	26½	+ ⅛	18⅝	1	a-1 20
Pacific Oil	25,700	51⅝	—1⅛	48⅝	2	d-2.50
Kan. C. South	27,000	28⅝	+1⅜	21⅝	1.60	5.87⅛
Amer Smelt	21,400	77⅝	+1¼	54⅝	3.50	5.40⅞
Marland Oil	31,000	37⅝	—	24⅝	....	....
Amer. Woolen	21,100	53½	—2⅝	58⅝	7½	b 5.86

a—First nine months 1924. b—1923. c—First six months 1924. d—First three months 1924.

NEW YORK STOCKS

	Open.	High.	Low.	Latest.
Am Intl Corp.	23¾	23¾	23¼	23¼
Am Safety R.	8¾	8¾	8¾	8¾
Am Smelting	78	79	78	79
Am Sugar	39	39	39	39
Am Woolen	57	57	57	57
Am Tobacco B	163½	163½	161	161
Anaconda	36¾	37¼	36¾	37¼
Associated Oil	30¾	30¾	30¾	30¾
Atch T & S F	104¾	106⅛	104½	106½
Atch T&SF pf.	92	92	92	92
Atlantic Nichols	24	24½	24	24½
Baldwin Loco	114½	115¾	113½	113¾
Balt & Ohio	47¾	48¼	47¾	48¼
Bayuk Bros.	47¾	48	47¾	48
Beth Steel	40	40	39¾	39¾
Belgn Edison	117¼	117¼	117¼	117¼
Belgn Nat Ry	27¾	27¾	27¼	27¼
Brklyn Edison	72¾	73	72¾	73
Brklyn Add Mch	66	66	66	66
Cable Race	22¾	22¾	22¼	22½
Can Pacific	148¾	149¼	148½	149½
Cen Leather	45	46	45	46
Cerro de Pasco	46	46⅝	46	46⅝
Chandler Mot	31¾	31¾	31¾	31¾
Chile Copper	31¾	31¾	31¾	31¾
Corn & South	41¾	41¾	41¾	41¾
Cosm Carbon	43¾	43¾	43¾	43¾
Col Gas & El	53¾	53¾	53¼	53¼
Congoleum	44¾	44¾	44¼	44¼
Corn Prod Ref	126	126	126	126
Crucible Co.	67¾	67¾	67¾	67¾
Cuba Cane Sug	26½	26½	26¾	26⅝
Cuba Cane pf.	57¾	57¾	57¾	57¾
Crucible Steel	58	58¼	57¾	58
Cuba Cane Corp	11¼	11¼	11¼	11¼
Cuba Cane pf.	55¼	55¼	54¾	55
Cuyamel Fruit	49	49	49	49
Erie R. R.	23¾	23¾	23¼	23¼
Erie 1st pf.	34¾	34¾	34¼	34¼
Famous Plays	82⅝	83⅜	82⅛	83⅛
Fleischmann	78¾	78¾	77	78¼
Foundation	45	45	45	45
Gen Asphalt	42¾	42¾	42¾	42¾
Gen Electric	262¾	264¼	262¾	263½
Gen Petroleum	40¾	40¾	40¾	40¾
Goodrich Tire	31¾	31¾	31¼	31¼
Gulf States St	69¾	69¾	69¾	69¾
Hi Central	103¾	104¼	103¼	104
Indian Refin.	8¾	8¾	8¾	8¾
Inspiration Cp	25⅝	25⅝	25⅝	25⅝
Int Cement	50½	50½	50¼	50¼
Int Comb Eng	29¾	29¾	29¾	30
Ind & M RR	22¾	22¾	22¾	22¾
Intl Nickel	20	20	19¾	19¾
Intl Paper	42	42¾	42	42¾
Invincible	14¼	14¼	14	14¼
Kayser Julius	35¾	36⅜	35¾	35¾
Kan City & So	24¾	24¾	24¾	24¾
Kan City So pf	57¾	57¾	56¾	56¾
Kennecott Cop	66⅝	66¾	65¾	66⅜
Keystone Tire	1⅝	1⅝	1⅝	1⅝
Kinney C R.	73¾	73¾	73¼	73½
Lehigh Valley	63¾	63¾	63	63
Lima Loc.	18	18	18	18
Mack Trucks	89¼	89¾	90½	90¾
Magma Cop.	34¼	34¼	34¼	34½
Mathieson Alk	29¾	29¾	29¾	29¾
Mar Mar Shirt	35⅝	35⅝	35⅝	35⅝
Marland Oil	35¾	36	35¾	35¾
Mathieson	36¼	36¼	36¼	36¼
Maxwell	67¾	68¼	67¾	67¾
Maxwell Cl B	21¼	21¾	21¼	21¾
Mex Seab Oil	24¼	24¾	24¼	24¾
Miami Copper	21¾	21¾	21¾	21¾
Middle St. Oil	1¼	1¼	1¼	1⅜
Mo Kan & Tex	15⅞	15⅞	15⅞	15⅞
Mo Pacific	20¾	20¾	20¼	20¼

	Open.	High.	Low.	Latest.
No Pacific pf	57	57	57	57
Montgy Ward	37⅜	37⅜	37⅜	37⅜
Mason Motor	21¾	21¾	21¼	21¼
Mother Lode	7¼	7¼	7¼	7¼
Nash Motors	152	153⅜	152	153
Nat Lead Pr	94¾	94¾	94	94
N Y O T & M	107¼	107¼	107¼	107¼
N Y Air Brake	43	43	43	43
N Y Air Br A	52¾	52¾	52¾	53¼
N Y Central	108	108	107¾	107¾
NY NH & H	25¼	25¾	25¼	25¾
NY Ont & W	21¾	21¾	21¾	21¾
N Y Railway	64	64	64	64
Norfolk & W	123	123	121	121
Nor Pacific	50	50	50	50
Pac Coast Co.	30	30	30	30
Pac Oil	51¾	52¼	51¾	52¼
Pan-Am Pet.	52	52¾	52	52¾
Pan Am Pet. B	51¾	51¾	51¾	51¾
Penn & Tidwtr	26	26	26	26
Penn RR	45	45	45	45
Penn Sted Stl.	1½	1½	1½	1½
Pere Marq.	59	59	58¾	59
Phelps Dodge	70¾	70¾	70¾	70¾
Phillips Petrol	34	34	34	34
Philip Morris	14¾	14¾	14¾	14¾
Pierce Arrow	4¾	4¾	4¾	4¾
Pressed Steel Car	77	77	77	77
Pure Serv Nd.	61¾	61¾	61¼	61¼
Pure Oil	23¾	23¾	23¾	23¾
Ray Cons.	11¾	11¾	11¾	11¾
Royal Dutch	43	43	43	43
Ry Steel Spg.	84¾	84¾	84½	84½
Reading	85	85	85	85
Rel Oil Cal	59¼	59¾	58⅝	58⅝
Rel Oil NJ	38¾	38¾	38½	38¾
Rel Oil NY pf	117¾	117¾	117¾	117¾
Sterling	4¾	4¾	4¾	4¾
Sears W Sp	74½	74½	74¼	74½
Studebaker	39	39¾	39	39¾
Shell Trans	8¾	8¾	8¾	8¾
Superior Oil	4¾	4¾	4¾	4¾
Stan Oil C & C	7¾	8	7¾	8
Texas Co	40¾	41	40¾	41
Tex Gulf Sul.	74¾	75¼	74¾	75¼
Tex & Pac RR	36¼	36¼	36¼	36¼
Tob Prod A	82½	82½	82½	82½
Tob Prod B	84	84	84	84
Union Pac	138¼	139¼	138¼	139¼
Union Bag & Paper	56¾	56¾	56¾	56¾
Un Fly Inv pf	45	45	43	43
United Drug	116¾	117	116¾	117
U S Distrib.	29¾	29¾	29¾	29¾
U S Hoff Ma	73¾	73¾	73¼	73¼
U S Ind Alco.	59¾	60¼	59¾	60
U S Rubber	34¾	34¾	34¾	34¾
U S Sm & Ref	34¾	35¼	34¾	34¾
U S Steel	107¼	107¾	106¾	107¾
Utah Copper	81¾	81¾	81¾	81¾
Va Caro Ch pf	3¼	3¼	3¼	3¼
Wabash RR.	15¾	15¾	15½	15¾
Wabash pf A	44¾	44¾	44¾	44¾
Wabash pf B	37¾	37¾	37¾	37¾
Westinghs El	61½	62	61½	62
White Motor	63¾	63¾	63¾	63¾
Wickwire Sp.	9¾	9¾	9¾	9¾
Woolworth	108¼	107½	106¾	106¾
Worthington	41¾	42	41¾	42
Wright Aero.	12	13	12	12

Country and City Bankers Asked to Advise the Farmers

Dr. B. M. Anderson, Jr., economist of the Chase National Bank, advocates that both country and city bankers help farmers in their investments, advising them how to avoid the pitfalls.

The farmer is using his surplus cash to pay debts, not to buy lands or securities, but there will come a time when he will have paid his debts and will be doing something else with his money, Dr. Anderson points out. "In what shape he invest his funds?" asks the Chase bank's economist.

"The country banker," says Dr. Anderson, "supplementing his information by consulting his city correspondent, will be the farmer's best adviser in matters of the kind. The farmer is often been the victim of enthusiastic salesmen of speculative stocks, and the banking fraternity should be alert to guard him against this in the future. Short term Liberty Bonds and local school district warrants, in well-managed districts, are excellent. Both are acceptable as collateral at the country bank in time of financial pressure, since both are very acceptable at the city when the country banker wish to borrow from his city correspondent. Every country banker can have a list of good railroad and industrial bonds (of fairly short maturity so as to avoid the risk of wide market fluctuations with changing interest rates), which he can recommend to his customers as suitable for a liquid reserve.

"Local mortgages, however good, do not meet the requirements of liquidity, and while excellent as a source of income for tried farmers, do not constitute a suitable emergency reserve for the active farmer. Savings and time deposits with the county bank constitute a satisfactory reserve for the individual farmer, and also for the community as a whole. If the country banker sees them to buy outside commercial paper, bank acceptances and municipal securities. They should not be tied up unduly in local mortgages."

BUILDING KEEPS UP AROUND NEW ENGLAND

Latest building figures show fresh construction keeping up well around New England. F. W. Dodge Co. reports statistics of building and engineering operations in New England for week ending October 21:

1924	$ 7,331,400	$41,731,000
1923	4,657,200	31,749,000
1922	3,830,900	27,070,000
1921	4,407,000	29,801,000
1920	6,002,900	49,009,000
1919	1,967,000	14,900,000
1918	2,665,000	21,110,000
1917	3,142,100	24,000,000
1916	3,348,000	23,000,000
1915	2,854,000	19,512,000
1914	3,186,000	24,319,000

Average per million of popul.

Further Reduction in Production of Oil During Week

Evidence continues to accumulate that the oil industry is nearing a period of price improvement and more stable conditions generally.

Four various sources yesterday the financial district was in receipt of advices describing the betterment daily becoming more apparent.

First, the crude production of the country as a whole, falling for several weeks, declined still further during the week ended October 18, according to the American Petroleum Institute, the average daily crude output during that week being 2,801,900 barrels, against 2,844,900 barrels daily in the preceding week.

The large crude oil producing companies operating in the mid-continent field were reported to be receiving an increasing number of new inquiries for crude oil from refiners, these inquiries being increased during the past month, and a man who has just returned from this field reported that the large stocks of crude commonly supposed to be on hand in the mid-continent are mere fiction. The producers are finding it hard to take care of the demand, this man said, and should the supplies in storage be absorbed, it will be difficult to replace this oil for some time.

Higher prices are predicted for various departments of the oil industry. An increase in crude is [illegible] in the price of crude in Pennsylvania, to be followed by higher prices in other fields.

In Oklahoma it is said that a premium of 25 cents a barrel is already being offered above the state price. The fuel oil market is declared to be in position to warrant materially higher prices and from [illegible] close to one of its prominent oil companies it was said that contract prices for this class of oil will be a surprise. There is an actual shortage of fuel oil, one said, and some companies are going to find themselves in trouble in attempting to meet their demands.

President Teagle of the Standard Oil Company of New Jersey, who is on an inspection trip in the mid-continent, was quoted as saying that he does not fear any ill effects from new production sources in the near future. He discounts any effect now filed which he says he remote. He is optimistic, but advises against any premature drilling campaign.

Foreign Exchange

Demand sterling	$4.83½	The sixty days	Parity $4.83
France (French)	5.34¾	5.34¾	5.95
France (Belgian)	.0470¾	.0469¾	.1930
Italy	.0434¾	.0433¾	.1930
Holland	.3928	.3925	.4021
German marks	0.2380	0.2380	.2380
Canadian dol.	99.84¾	99.84¾	99.93
Czechoslov.	.0296	.0296	.0296
Austria	.0142	.0142	.1930
Hungary	.0092	.0092	.1930
Sweden kroner	.2624	.2624	.2680
Norwegian kr.	.1142	.1143	.2680
Indian kroner	.1718	.1724	.2680
Argentine dol.	.3454	.3458	.4248

Rates in London—

	Demand	60 days
New York	4.83½	4.78½
Philadelphia	4.83½	4.78½
Cleveland	4.83½	4.78½
Chicago	4.83½	4.78½
Atlanta	4.83½	4.78½
Chicago	4.83½	4.78½
St. Louis	4.83½	4.78½
Kansas City	4.83½	4.78½
Minneapolis	4.83½	4.78½
Dallas	4.83½	4.78½
San Francisco	4.83½	4.78½

Federal Reserve Bank of Boston quotes commercial paper, four to six months, at 3½ to 3½%.

OILS LEADERS IN RESUMED ADVANCE

The upward movement assumed broader proportions as New York stock trading progressed with the best buying in oils, rubbers and specialties. Nash Motors extended its early gain to 3½ points and Gen eral Electric to 2.

Fleischmann advanced 2 points to new peak at 78¾.

Other stocks to sell at point or more above Friday's closing quotations were Baldwin, Famous Players, Central Leather preferred, Mack Trucks, Rutland preferred, Texas & Pacific and New York Air Brake A, the last named at a new year's high.

One of the interesting features of the railroad group was the demand for the ordinarily inactive Atlantic, Birmingham & Atlantic, which advanced [illegible] on rumors of a merger with the Seaboard Air Line. Boston opened irregular. American Beet 10¾ up ½; Calumet & Hecla 147¾ up ¾; Pacific Mills, 73½; Amoskeag 60¾, off 1¼; N. E. Tel. 104¾, off ½.

Marlboro will receive bids until 7 p. m. for purchase of $202,500 4 per cent bonds, dated November 1 and maturing 1926 to 1933 inclusive.

MILLS MAKING SLOW GAINS

R. G. Dun's Weekly Trade Review, in this week's issue, says with regarding trade conditions in Boston:

Though fundamental conditions seem to be improving, business has been somewhat less active during the week. The textile industry is doing slow sales, although the wool market is firm and increases in quotations continue, particularly in the finer wool lines, which have been marked up several times in the last two months.

Worsted yarns are quiet, with prices unchanged; cotton yarns are moving more freely, though prices are somewhat lower; and the cotton cloth markets are displaying considerable activity.

Carpet manufacturers and hosiery mills are getting back to normal operating schedules, and shoe manufacturers continue to report progress. Although both hides and finished leather are advancing in price, business is steady and in concrete volume, and stocks of leather are decreasing.

Refined lumber is moving well a steady prices, and hardwoods are more active. Paints are selling in good volume for this season, and chemicals and chemicals are in better request than for several weeks.

Paper manufacturers note an increased demand, though most of the orders are for immediate shipment.

Wall St. Gossip

STRENGTH IN oil shares was accentuated by interests have been accumulating them.

TOTAL LOADED cars handled by Pennsylvania for week ended October 18 were 123 871, against 171,709 in preceding week.

SEPTEMBER NET operating income of New York, Chicago & St. Louis jumped to $1,064 21, compared with $474,457 a year ago, with a drop in gross revenues of nearly $80,000.

OFFERING OF $15,000,000 new Central Leather bonds, to take care of refunding is expected to be made the latter part of November by Kuhn, Loeb & Co.

HIDE & LEATHER PLANS 8 PER CENT. PREFERRED

Stockholders of Hide & Leather at special meeting December 3 will vote on plan of capital readjustment which provides for the purchase of 15,000 shares of the company's preferred stock from a banking syndicate at $50 a share and of 13 per cent. of the outstanding preferred from stockholders at $70 a share. Stockholders will be given the additional option of exchanging 32 per cent. o their holdings for 8 per cent. prior preference stock and equal amount of cent. which still will carry the 140 per cent. accumulated dividends.

Markets for Money

Money quotations follow:

	New York	Today	Year Ago
Call loans—Renewals	3	3%	4
Call loans—Range for we	2	4	4
Time Loans—			
30 to 60 days	2¾@3	3	4½
60 to 90 days	3@3½	3½	4½
4 to 6 months	3¼@3½	3½	4½
Commercial paper—			
Prime single endorsed	2¼	2	4½
30 to 60 days	2¼@2½	2½	4½
60 to 90 days	2¼@2½	2½	4½
Six months	2½@2¾	2½	4½
Bankers' acceptances—			
30 to 60 days	2¼	2	4½
60 to 90 days	2¼@2½	2½	4½
Six months	2½@2¾	2½	4½
Call money	3	3	4½
Commercial paper	3	3	4½
Mill paper	3	3	4½
Commercial bank	3	3	4½
Collateral loans	3	3	4½
Last money	3	3	4½
In London—			
Call money	3%	3%	
Short bills	3 5-16@3 7-16	3 5-16@3 7-16	
Three months bills	3¼@3 3-16	3¼@3 3-16	

Discount rates at the 12 Federal Reserve banks and representative banking centers in foreign cities are as follows:

	Discount	Buying
New York	3	3
Philadelphia	3½	3½
Cleveland	3	3
Richmond	4	4
Atlanta	4	3
Chicago	3½	3½
St. Louis	4	3
Kansas City	4	3
Minneapolis	4	3
Dallas	4	3
San Francisco	4	3½

Federal Reserve Bank of Boston quotes commercial paper, four to six months, at 3½ to 3½%.

Boston Stocks

	Open	High	Low	Last
Am Brick	10	10½	10¼	10¼
Am Sugar	39¼	39¼	39¼	39¼
Am Tele Tel	127¾	128¾	127	127
Amoskeag	60	60¾	60	60¾
Amoskeag pf	70	70	70	70
Ariz Comml	24	24¼	24	24¼
Ariz Com pf	11	11	11	11
Bos Con G pf	104¾	104¾	104¾	104¾
Bos & Albany	137½	137½	137½	137½
Boston Elev	74¾	74¾	74¾	74¾
Bos Elev 7pf	92¾	92¾	92¾	92¾
Boston & Me	20¾	20¾	20¾	20¾
Boston & M 8s	2s	2s	2s	2s
Bost & Hoslk	14¾	14¾	14¾	14¾
Cal Petrol	24	24¼	24	24¼
C Mass Adj	33	33	33	33
Gen El spec	10¾	10¾	10¾	10¾
Gillette new	56½	56½	56½	56½
Gillette	320	320	320	320
Island Creek	129	128	128	128
L Shoe	77	77	75	75
Keweenaw	50	50	50	50
Lake Copper	1¾	1¾	1¾	1¾
Mayflower	2¼	2¼	2¼	2¼
Merrimack pf	165	165	165	165
Mohawk	32¾	32¾	32¾	32¾
Mont Coal	20	20	20	20
New Idria	80c	80c	80c	80c
N E Tel	104	104	104	104
Old Colony	1	1	1	1
Quincy	95c	95c	95c	95c
Swift & Co	105¼	105¼	105¼	105½
Shaw Shoe	39¾	39¾	39¾	39¾
U S Smelt	34¾	34¾	34¾	34¾
U S Smelt pf	45	46	45	45
Ventura	20¼	20¼	20¼	20¼
Warren Bros	37¾	37¾	37¾	37¾
Warren Bros pf	39	39	39	39
Wilsons	40c	40c	40c	40c

Boston Notes

D. W. GURNETT has resigned as a director of the Waldorf System, Inc.

MERCHANTS Manufacturing Co. of Fall River, declared regular quarterly dividend of 1½ per cent., payable November 1.

BOURNE MILLS of Fall River, declared quarterly dividend of $2 a share, payable November 1. Previous declaration was $3.

ESTATE OF Colonel Joseph E. Fletcher, Rhode Island textile manufacturer, valued at $2,000,000, left to his family.

JAMAICA PLAIN Trust Co. declared regular quarterly dividend of $2.50 a share, payable November 1.

OTIS CO. forced by lack of orders to operate only during alternate weeks. Wage adjustment plan, employing over 1,600.

PACIFIC DEVELOPMENT STOCK OFF BIG BOARD

New York Stock Exchange has suspended dealings in shares of the Pacific Development Company. This action was taken because no reports of earnings have been received by the board since 1923. The company is in the process of liquidation.

The company was organized under New York laws in 1917 to engage in industrial and commercial development work in the Orient. Its present condition is largely the result of unsettled conditions in China, where it did its most extensive business, the cargo tonnage being a $5,500,000 loan to the Chinese government, which was defaulted in June, 1923.

BETHLEHEM STEEL PAYS DIVIDEND NOT EARNED

Bethlehem Steel reported earnings of about 68 cents a share on preferred shares for year's third quarter. Although the corporation failed to earn dividend requirements, the directors declared the regular quarterly dividend of 2 per cent. on the preferred stock, payable January 2, 1925, to stock of record December 1, 1924.

Points in Thursday's Market

Most active issue in New York—Maxwell Motors B, 30,700 shares; in Boston—Fall River Gas, 1700 shares.

Total sales—Jan. 1, 1924, to date —New York, 191,600,400 shares; Boston 4,098,059 shares.

TODAY

Continued from First Page.

other domestic affairs of the United States, the Czecho-Slovak newspaper Tribune brags, with good reason, about the military power of the "Little Entente" Czecho-Slovakia, Jugoslavia and Roumania have 400,000 soldiers among them. They could mobilize 3,000,000 on short notice.

Those little nations, very hard up, but very brave and not willing to stand any nonsense, are earnest seekers of loans from the United States. Perhaps the best way for the United States to encourage peace in Europe would be to stop lending money to Europe.

DISTRIBUTION of German bonds in this country will cause many Americans owning the bonds to interest themselves in European affairs. European securities are mercurial. At any minute

MANY People Have Less than you have—Help Them Through the HELPING HAND.

Largest Home Delivered and Evening Circulation in New England

MAGAZINE PAGE

COULD you, all by yourself, find all the things mentioned in SHOPPING WITH PRISCILLA PRICE every Saturday? Don't try. Write Priscilla.

NORA LEE

A Story of Flaming Youth

Heart and Soul of 1924 Flapper Laid Bare in Best Story by Author of "Chickie"

START THE STORY HERE TODAY

Margaret Meadows married Will Lee at seventeen. His dissolute habits soon made her miserable. The night he raised his hand to his seven-year-old child in a drunken rage she slipped from his home with her baby. Margaret supported her daughter by teaching school in several villages, finally settling in Fairdale, where she met Andrew Reid they fell in love. But he was tied to an invalid wife and Margaret refused to let him leave her. Then she taught school until her health gave out. Andrew gave them a home of their own. Nora at 17 fell in love with Dane Herrick. Connie gives a lively picnic. Dane's auto runs out of gas, leaving him and Nora stranded in the woods all night.

NOW CONTINUE THE STORY

By ELENORE MEHERIN

"WHEN you don't believe in one great love and all your life rises up and goes out just to one person forever? That would be the real glory." She looked up at him, almost in tears. "Oh, Dane, I had the queerest notion that you thought this way; that you were different from the others."

A cool wall of guilt seemed to rise and push them apart. He said miserably: "I never heard a girl talk like this before. They all seem to take the knowing for granted. They don't any one who is saw. I didn't think anyone but a fellow's mother cared much about all that. Do you think it makes such a difference, Nora Lee?"

She answered as though her heart were broken: "Oh—yes—no. What is it all over—then?"

She didn't answer.

Dane's Ideals

He went on from the depths of gloom. "Well—there are some things I've thought about, too. I've had a few ideas, I suppose. The big things though. They often seemed idiotic and I've thought of hurling them over, especially just before I saw you. But I haven't yet—"

She caught his arm, pressing her face against his shoulder. "Dane—do you mean this? Do you? And you won't, now, will you?"

He flung his arm about her, a sob upon his lips. "Is it enough, Nora Lee—is it?"

She took his hand and pressed it against her cheek. "I knew it, Dane, from the first minute I looked at you. You have such a beautiful, clean look—"

They gathered up the scattered things about them. The dawn came up faintly, like fire off silver hills. The sky was shot with misty color and soft, golden flowers bloomed and drooped down rosy clouds. Then it was a flaming song burst and the heavens shining with crimson and vermeil.

"I love you!"

"Once again, dear Nora Lee. It means I'll love you always."

She laughed, "I know, I know you will."

They trod with buoyant feet on white, sweet almond blossoms, the world aglow with tender lilac hues. All birds that are seemed singing—ladders of song streamed down in sparkling joy and touched their hearts.

At 8 o'clock that clear transparent morning she was phoning to Margaret. Margaret's voice leaped over the wires: "Nora Lee! At night? Dear God—" then Margaret was crying and Nora Lee bracing. "Oh, mother, don't—we couldn't help it—we walked and walked—"

Margaret's words choked in a gurgle of: "Hurry—hurry—"

Dane stood beside her, his hands on her. When he saw Nora Lee press her face against the phone and suddenly hid her face in her arms—I can't down quickly: "Doesn't she believe you, Nora Lee when she's—"

"It didn't sound Like it—"

"Of course she does—Lord, it was all my fault."

Margaret was at the window when they crossed the house. As Nora Lee ran up the steps the door flung open. Margaret caught her to her breast, holding her fast as though she must keep her from death. She saw in the girl's face and went [illegible] in a soft, wild tone: "Oh my darling—darling!"

Nora Lee beseeched: "Oh, mother—you'll you cry? Won't you speak to Dane—I'm here—isn't that enough—why don't you say something—"

The boy stood there abashed, blinking and claiming all the fault, repeating: "We feel awful about it—please don't blame Nora Lee—"

Margaret seemed not to hear. She asked again and again: "Oh, how could you—the long night here alone—thinking—you killed—thinking—"

Then Andrew came. Finding Nora Lee there already, he laughed. Never was a sound more kind. He talked to Dane, took the boy's hand in his gallant way: "Of course, things like that happen! Did you want them to walk seventy miles, Margaret, and reach here next week instead of this morning?"

Nora Lee threw him a blessed look. She stood proudly on the pure, unburned threshold of her youth. And it shamed the high sweet beauty—oh it hurt to the heart that even for a moment Margaret would doubt her.

She said in a broken way: "You are so, Lady. Do I feel sorry about a single thing, because you couldn't help it, and you were lovely to me and I'll write to you—"

She fled up the stairs. Andrew's voice rose with arresting gentleness: "Why did you make me unhappy, Margaret? And the poor lad—to cast away like that?"

"Andrew, the awful fears—"

She seemed to be laughing sadly. "Ah, Margaret, can't you remember back? Youth like theirs—like Nora Lee's—there's nothing on earth more pure."

Nora Lee ran into the room and flung herself on the bed, a storm of tears shaking her.

The same afternoon to Andrew came numerous letter and begged their pardon—both of them for giving such foolish motives.

He can't that very [illegible] to pardon. He said [illegible]. "There is all to be. My mother did the same—I was coming anyway."

Happy State

No one went about in a state of extraordinary happiness, time rounded by the letters she wrote and the letters she received. They were not flaming letters, but love and then ardent phrases crept in between paragraphs and [illegible] treasured. They hummed like songs through her mind.

"I never really loved before Nora Lee, and I'm so glad you haven't think of your eyes, they are lighter than any sky I ever saw, bluer than any flowers. I wait for your letters. Don't fail me because I can't [illegible] you don't, never, at once. I think of you too much—your face goes across the pages when I try to write. I feel your hand on mine. You know you have the prettiest hands I've ever seen. They were in mine now. I want to kiss your—[illegible]."

She was ever so full of her own condition. Months she must be gaunt, wicked look in Margaret's face. She thought: "She doesn't want me to be happy—"

She said to her mother: "Why do you look so?"

Margaret smiled: "How am I looking?"

"Terrible. Anyone would think your heart was breaking."

"It will never break while I have you. Don't you know that?"

"Am I to blame for the way you look?"

Center of the World

Margaret [illegible]. "You're almost [illegible] world Nora Lee—and I can't [illegible] my fault. Perhaps [illegible] mother is [illegible] growing [illegible]."

"Oh, don't say that! Some people are only starting life as old as you."

Margaret tried after that to bring the gay light to her eyes; to force the happy, happy laugh to her lips. But a sense of finality, of the ultimate breaking tore her heart to shreds.

The thing that Jane was afeared was coming now to pass. I saw it in Andrew's harried face, in the anguished look that came and crept at times across his mouth. Seven years ago she had doomed him to this.

He laughed when she asked: "What is grieving you?"

"Life—Margaret. It has not been easy for us. Or have you found it so?"

A weak grotesque accident had changed the current of Andrew Stewart's life.

One evening he came to the great white house at Fairdale. He [illegible] in the wing where his wife's apartments were. He wondered as he walked through the garden walk up for them to be dimmed.

He waited an hour. Finally he went in quietly, thinking to reach his room unnoticed.

He had scarcely stepped into the hall when a tall, lean figure clothed in purple stepped across his path. A cold hand was laid on his shoulder and his wife's voice spoke to him.

She stepped back ashast. "Lily! Are you walking?"

A soft, muscled laugh. "Andrew, your wife is cured!"

Andrew's wife held her head erect; his shoulder. Her hair crowned his face. He noticed that it was done high in a Grecian flat as on the night of his marriage fifteen years back.

She reached her lean, cold hand to his neck. A chimney sticker wreathed like fogs chilly and touched his face, his hands.

"Andrew, speak—a miracle."

"Lily—"

He know that her eyes were closed. He would lay across him [illegible].

She [illegible] the [illegible]. A [illegible] complex-minded. Flowers [illegible] and waxes. She smiled. Slowly [illegible] in stiff, halting [illegible].

He watched her as a person, in [illegible] talk. He who face [illegible] passionate [illegible] a confession, [illegible], triumphant lies, [illegible] and [illegible] half [illegible] always like [illegible] flame of [illegible] hair, [illegible] [illegible] and treasured. They hummed like songs through her mind.

Shock Forecast

She asked plain [illegible]: "Are you done with [illegible]?"

He [illegible] [illegible] beside her. His [illegible] [illegible] well, the [illegible].

"[illegible], I did it to surprise you."

"You did it? You say you did it? How [illegible]—" He remembered all the preparations of a great occasion [illegible] [illegible] [illegible] ornament that [illegible] [illegible] and depends. The doctor said: "Some day a shock will cure her. If your wife [illegible] during [illegible] and no one is there to rescue, she will walk."

To Be Continued Tomorrow.

Copyright, 1924, by Frances Maserta. Published by arrangement with International Feature Service, Inc.

Tell Your Friends About "Nora Lee"

The latest thriller by the author of "Chickie." Begin it today. The ONLY way to get this story in full is by reading the Boston American every day. Have it sent to your house by mail or order from your newsdealer.

Subscription Coupon

BOSTON AMERICAN,
Circulation Dept.,
Winthrop Sq., Boston, Mass.

Please mail Boston American to following address for
....weeks at 12c per week
....month at 30c per month.

Name
Street
City
State

All mail subscriptions must be paid in advance

"Well—is it all over, then?"

WAYS OF A HUSBAND

SEQUEL TO "WHEN A GIRL MARRIES"

By Ann Lisle

[illegible]

[illegible]

"You [illegible] [illegible] [illegible]

HELPFUL HENRY
By Arnot

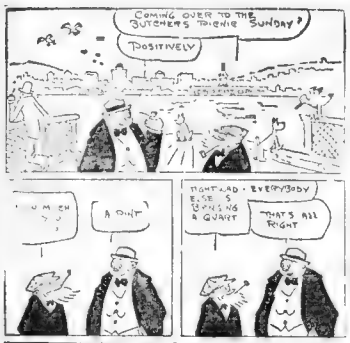

BRINGING UP FATHER
Waiting for Dugan
By George McManus

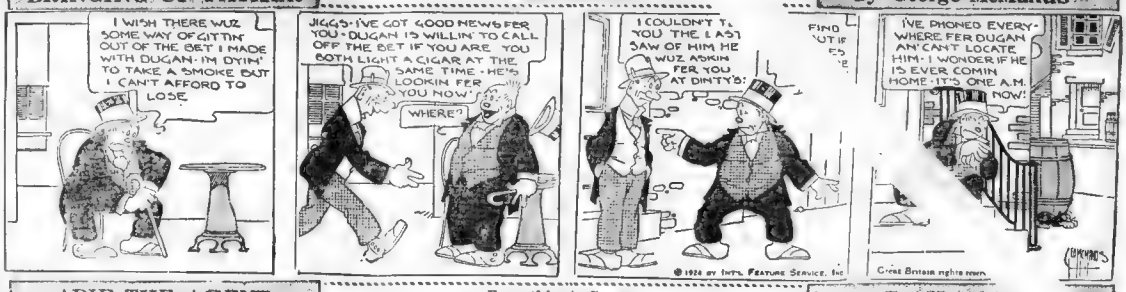
I WISH THERE WUZ SOME WAY OF GITTIN OUT OF THE BET I MADE WITH DUGAN- I'M DYIN' TO TAKE A SMOKE BUT I CAN'T AFFORD TO LOSE
JIGGS- I'VE GOT GOOD NEWS FER YOU- DUGAN IS WILLIN' TO CALL OFF THE BET IF YOU ARE. YOU BOTH LIGHT A CIGAR AT THE SAME TIME- HE'S LOOKIN FER YOU NOW!
WHERE?
I COULDN'T TELL YOU THE LAST SAW OF HIM ME WUZ ASKIN FER YOU AT DINTY'S!
FIND OUT IF HE'S BE
I'VE PHONED EVERYWHERE FER DUGAN AN CAN'T LOCATE HIM- I WONDER IF HE IS EVER COMIN HOME- IT'S ONE A.M. NOW!
Great Britain rights reserv.

ABIE THE AGENT
Everything in Season
By Hershfie

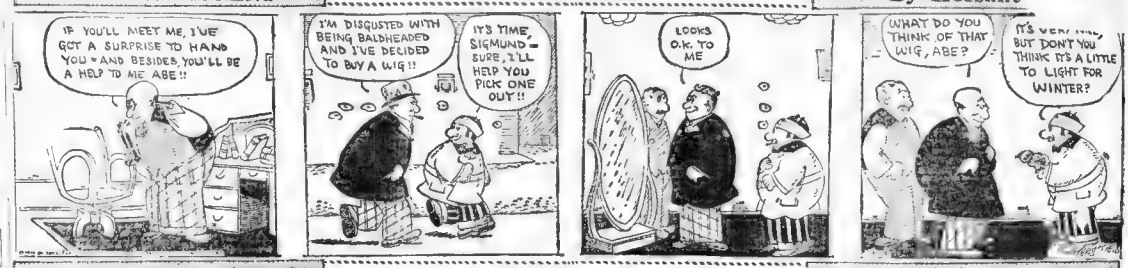
IF YOU'LL MEET ME, I'VE GOT A SURPRISE TO HAND YOU- AND BESIDES, YOU'LL BE A HELP TO ME ABE!!
I'M DISGUSTED WITH BEING BALDHEADED AND I'VE DECIDED TO BUY A WIG!!
IT'S TIME, SIGMUND- SURE, I'LL HELP YOU PICK ONE OUT!!
LOOKS O.K. TO ME
WHAT DO YOU THINK OF THAT WIG, ABE?
BUT DON'T YOU THINK IT'S A LITTLE TO LIGHT FOR WINTER?

THEN THE FUN BEGAN
By Faber

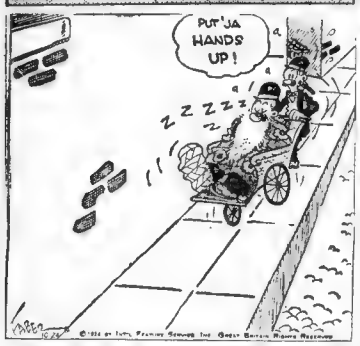

GOLDBERG'S CARTOONS
Now That Gasoline Is So Cheap
By Rube Goldberg

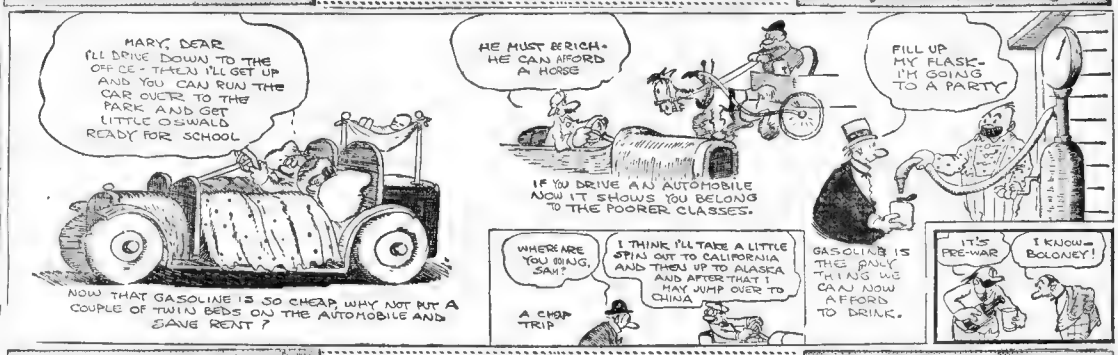
MARY, DEAR I'LL DRIVE DOWN TO THE OFFICE- THEN I'LL GET UP AND YOU CAN RUN THE CAR OVER TO THE PARK AND GET LITTLE OSWALD READY FOR SCHOOL
NOW THAT GASOLINE IS SO CHEAP WHY NOT PUT A COUPLE OF TWIN BEDS ON THE AUTOMOBILE AND SAVE RENT?
HE MUST BE RICH- HE CAN AFFORD A HORSE
IF YOU DRIVE AN AUTOMOBILE NOW IT SHOWS YOU BELONG TO THE POORER CLASSES.
FILL UP MY FLASK- I'M GOING TO A PARTY
WHERE ARE YOU GOING, SAM?
I THINK I'LL TAKE A LITTLE SPIN OUT TO CALIFORNIA AND THEN UP TO ALASKA AND AFTER THAT I MAY JUMP OVER TO CHINA
A CHEAP TRIP
GASOLINE IS THE ONLY THING WE CAN NOW AFFORD TO DRINK.
IT'S PRE-WAR
I KNOW- BOLONEY!

LET THE WEDDING BELLS RING OUT

OH JOHN! OUR NEW NEIGHBOR WHO MOVED IN TODAY BROKE ONE OF OUR WINDOWS!
THE BIG HUNK OF BOLOGNY! I'M GOING RIGHT OVER AND TEACH HIM A FEW THINGS!
IN THE MEANTIME I'LL GET A PIECE OF RAW BEEF READY!
WHAT'S THAT FOR?
YOUR EYE! YOU HAVEN'T SEEN OUR NEW NEIGHBOR YET!
1024

JERRY ON THE JOB
A Counter Proposition
By Hoban

I WISH I COULD GET SOME EXTRA WORK TO DO AND GRAB OFF A LITTLE EXTRA JACKS BY ME DOUGH IS SCARCER THAN FEATHERS ON A SNAKE- THAT'S OFFICIAL
HEY- I WANT TO EARN A DOLLAR?
YES
WHAT DO I HAFTA DO TO GET THIS BERRY?
WELL- I'M GOING TO CHINA AND I HATE TO GO ALONE- I'M AFRAID I'LL GET LONESOME-
AND YOU WANT ME TO GO WITH YOU FOR $1.00?
NOTHING DOING- BUT FOR A QUARTER I'LL WALK AS FAR AS THE TROLLEY WITH YOU.

THE THIMBLE THEATRE
A Man of His Word
By Segar

WOW! I DIDN'T KNOW A GUY COULD GET SO HUNGRY IN TWENTY FOUR HOURS
HAMGRAVY HAS GONE ON A HUNGER STRIKE BECAUSE I WONT MARRY HIM
MY OLD FRIEND HAMGRAVY!
JOE HERRING AS I LIVE!
HE SAYS HE WONT EAT 'TILL I PROMISE TO MARRY HIM
SNIFF
POOR BOY- I CAN'T LET HIM STARVE- HE SURELY MUST LOVE ME A LOT! BOOO!
IT'S A PLEASURE TO HAVE YOU EAT WITH ME AGAIN- JUST LIKE OLD TIMES
SNIFF
GULP

KRAZY KAT
Popularizing the Weapon
By Herriman

TEACHING LITTLE "MICE" TO BAKE BRICKS? HUH? YOU VILLAIN- WELL, MR KELLY, AFTER WE PASS A LAW ABOLISHING THE "BRICK" NOBODY WILL BE ALLOWED TO MAKE THEM-
YOU'LL HELLY DEALER IN BRICKS
THE DOOM OF THE BRICK IS AT HAND- SO GO AHEAD- TEACH ALL THOSE BAD LITTLE "MICE" TO BAKE BRICKS!
WE WILL PROTECT THE COMING GENERATION OF "KATS" FROM "THEM" AT ANY COST
WELL, HILFERS- THE NEXT BRICK BATHING LESSON WILL BE AT USUAL TIME- TOMORROW

10-24

Kabibble Kabaret
Copyright 1924 International Feature Service Inc—Registered U S Patent Office By HERSHFIELD

DEAR MR. KABIBBLE,
DO MOST WOMEN MARRY FOR LOVE?
—ANXIOUS

YES- THERE ISN'T ENOUGH MONEY TO GO AROUND!

FOLLY AND HER PALS

No Moryshines

By Cliff Sterrett

HEY, FOLLY THIS BIMBO WANTS T'MEET UP WITH YOU.
THIS WHAT?
ER, UH, THIS GENTLEMAN IS ER' ANXIOUS T' MAKE YOUR ACQUAINTANCE!
ATS BETTER, BROTHER.
HAIRY APE IS HIS MONICKER, GAL.
NOT HAIRY APE! HARRY AIPPS
LISTEN, YOU LIL SQUIRT. ANOTHER ONE O'THEM WISE-CRACKS, AN' ILL PUTCHA IN MY PIPE AN SMOKEYA!
CLIFF STERRETT · OCT-24-

US BOYS

At Oofty's Mercy

By McNamara

HAR'- HAR' HAR'- THAT WAS A GOOD JOKE- YOU THOUGHT YOU GOT THAT POSTAL CARD FROM ME YESTERDAY, AND IT WAS ONLY A PIECE OF PAPER
NOW YOU BETTER GIMME THAT POSTAL BACK OR ILL MAKE YOU SORRY YOUNG MAN.
I KNOW WHAT IT SAYS ON THE POSTAL CARD TOO. IT SAYS 'LOVE AND KISSES FROM EMILY.' DONT TELL SKINNY I SENT THIS TO YOU.' THATS WHAT IT SAYS'
GUESS ILL SHOW IT TO SKINNY! HAR'- HAR' HAR!
HEY!- DONT DO THAT!
I AINT GOT A PENNY BUT ILL TELL YOU WHAT ILL DO:
I WONT FOR A PENNY!
10-24

MARRIED LIFE

Blaming the Boys

By Zere

A WHAT, KITTEN?
A LETTER FROM A LAWYER!
SH-H-H! HE'S READING THE LETTER! DO YOU THINK HE WILL FALL FOR IT?
WE CAN ONLY HOPE FOR THE BEST!
DEAR SIR!- YOUR UNCLE, EBENEZER NOODLE, OF TUSCON, ARIZONA HAS JUST PASSED AWAY AND LEFT YOU SOLE HEIR TO A FORTUNE OF ONE HUNDRED THOUSAND DOLLARS! KINDLY ADVISE WHEN AND WHERE TO SEND MONEY! SEAL & SIGNET, LAWYERS
ANY GOOD NEWS, HON?
WHATS THAT? OH NEH-THE PRACTICAL JOKERS AT THE CLUB ARE IN GOOD FORM! THE OPEN SEASON IS ON AND I'M THE FIRST VICTIM!
10-24

JUST KIDS

A Question of Big Game Hunting

By Ad Carter

AINT THAT A NAWFUL SWELL PITCHER OF A NELEPHANT-PEANUT?
I WISHT I HAD A BABY ELEPHANT TO PLAY WITH MUSH
HOWS THAT FER LION?
I'M GONNA HUNT LIONS AN TIGERS AN EVERYTHIN' WHEN I GIT BIG!
S'POSE A LION EATS A HUNTER- WHAT THEN?
WHAT DO YUH MEAN?
DOES THE HUNTER GO RIGHT TO HEAVEN OR DOES HE HAFTA WAIT TILL THE LION DIES!
BARKER

FAMOUS FIRSTS

By Mark Stuyvesant

IN these days of Franco-German animosities it is hard to believe that Charlemagne, greatest of French kings, was a German, but it is true. The name "France" comes from a German tribe called "Franks" of which Charles the Great, better known as Charlemagne, was king.

The old Roman province of Gaul had been overrun with German tribes after the break-up of the Roman Empire of the West. The most powerful of these tribes were the Franks who settled in the centre of modern France.

The Frankish king, Clovis, had been converted to Christianity. But it was during the reign of Pepin and more especially under his grandson Charlemagne, the first ruler of the Holy Roman Empire, that the conversion of the Germans to Christianity was mainly effected.

Charles the Great, or Charlemagne, as he was called, was born in 742 A. D. and became the ruler of the whole Frankish kingdom in 771. By rapid conquest he soon ruled over what is now modern France and Bavaria, and extended his sway into Italy, Austria, Hungary, Spain and most of what was before the war modern Germany. Under Charlemagne's rule the first signs of national unity and a serious advance in the progress of order and civilization took place in Western Europe.

The long struggle ended in 804 with the submission of the Saxons, together with the extension of a real authority over the Bavarians, which brought the German races for the first time under a single ruler. War, government, law and religion alike tended to weld them into one people. The general establishment of the Frankish system of government and the presence of Frankish officials helped to break down the barriers of race.

Charlemagne met the rising tide of Saracen conquest, drove the Mahommedans back into Spain and pursued them as far as the River Ebro. It was during his retreat through the Pyrenees that his rear guard was cut off and Rolland, the incomparable warrior, and Charlemagne's great favorite, perished with his men.

By his strong right arm Charlemagne united Western Europe, for Christianity, threatened by the pagans of the north and east and the Saracens of Spain. Strong supporter of the Pope, Charlemagne prevented the Greek Empire from making inroads to the west. When he was crowned emperor of the Romans in 800 A. D. he had restored most of the Roman Empire of the West to its original boundaries.

Copyright, 1924, by Newspaper Feature Service, Inc.

TRY AND FIND

An alligator in the Rocky mountains.

A dressmaker who sends back left-over materials.

The landlord who before calling on the tenants sends up his card.

A dumb katydid and a dignified frog.

A "Standing Room Only" sign in the waiting room of a dental office.

A sixty-year-old hairpin.

A telephone desk pad with no scrawls, scratches, or scrubbings on it.

The husband who brings a friend home to dinner without phoning his wife.

A salted peanut stand in the Sahara Desert.

The chap who argues about the restaurant check after it's paid.

Henpecked husbands who always tell their wives they won at poker and stingy husbands who always tell their wives they lost.

The neighbor who beats his carpet on the roof while you're hanging out the wash.

HOW TO KEEP WELL

Dr. F. X. Mahoney

Boston Health Commissioner

HAVE you ever stopped to think about all—ALL—that shoes have meant, now mean or may mean to you?

Dr. Mahoney.

Of course you, like everybody else, usually think of shoes simply as protectors of the feet.

They keep out the cold, keep in the warmth and keep you from violent and destructive contact with the things upon which you walk.

This is, indeed, the first and greatest service shoes render you.

But, whether considered service or not, they exert many other kinds of influence upon your feet and, in fact, upon your general comfort and health.

Have you heard about, or maybe seen, the traditional foot of the Chinese woman?

There are a lot of people in America who haven't much more sense. If their feet were not hobbled and kept from growing in infancy and childhood, they insist upon hobbling them now.

They want to look "genteel" and "nobel," as people of that grade of intellect might be expected to spell the words.

The result is that they wear shoes they know are too small. They try to make their feet invisible by pinching the toes together. And they try to make them still more invisible to high heel intended to make the foot look like a part of the leg.

This simply means that the weight of the body in walking is jammed down on the many joints of the feet—joints that were not intended to bear such burdens.

The net result is often permanent distortions that cripple the victim.

QUESTIONS ANSWERED

I am troubled with indigestion after eating. Is there a good stomach medicine that I could take for it?

MR. W. Waverly.

I do not give the names of any medicines in this column. Indigestion usually is a symptom of some form of stomach trouble and I would suggest that you have some medical advice as soon as possible if you think you too much. You could go to the Out Patient Department of the Massachusetts General Hospital if you have no family physician.

Have been troubled with constipation for a year. The only thing that will do me any good is ——. Also have headaches and no appetite.

J. M. Roxbury.

I do not wonder that you are suffering from headaches and have no appetite if the condition which you describe is true. Suggest that you stop using the physic you mention and try to correct your diet so that it will not be necessary to use the article you mention.

Copyright, 1924, by Newspaper Features Service, Inc.

THE BEST JOKE I EVER HEARD

The Boston American will pay $1 for "Best Joke" published. Address "Best Joke," Boston American.

"My grandfather hasn't had his hair cut for ten years," remarked Lawyn.

"Bald, I suppose," replied Teplett, with the air of one who is not to be caught so easily.

"No; dead."

LESTER BALCOM,
8 Holm court, Malden, Mass.

SMART SAYINGS OF CLEVER CHILDREN

The Boston American will pay $1 for published "smart" sayings. Address "Smart Sayings," Boston American.

"Mother, is it true that an apple a day keeps the doctor away?"

"Yes, Jimmy, Why?"

"Cause if it is, I kept about ten doctors away this morning, but I'm afraid one'll have to come soon."

CHARLOTTE L. KEENE.

JAPANESE STAR IN 'MADAME BUTTERFLY'

Tamaki Miura Will Sing During San Carlos Opera Season Here

"Madame Butterfly," announced for the Saturday matinee on November 8th, by the San Carlos Opera Co., which opens its two weeks' engagement at the Boston Opera House November 3, will be sung by the Japanese prima donna, Tamaki Miura. The little prima donna from the Orient has been heard in the role of "Cho Cho San" here on former visits of Mr. Gallo's organization.

Another change from the original announcement casts Anne Roselle, a former Metropolitan Opera soprano, as "Mimi" in "La Boheme" on Friday evening, November 7.

Two American singers will appear in leading roles in Puccini's opera: Clara Shear, a young Boston soprano, will make her only appearance with the company on that evening, in the role of "Musetta."

THREE KILLED, 17 HURT AS SCHOOL BUS IS HIT

Lewin, O., Oct. 24.—Three seven-year-old boys were instantly killed and seventeen other children were injured, seven seriously, when an interurban car struck a school bus about eight miles east of here. Approximately thirty-five first and second grade pupils were in the bus when it overturned into a ditch at the ...

Yachtsman Rescues Doe Swimming in Buzzards Bay

New Bedford, Oct. 24.—A doe, believed to have been chased into the waters of Buzzards Bay by dogs, was rescued as it paddled in the general direction of Europe by Don O. Lewis of this city.

Mr. Lewis was sailing in Buzzards Bay several miles from land when he spied the doe.

MAN SAWS WAY TO LIBERTY AT SALEM JAIL

Salem authorities have instituted a search throughout New England for Florence O'Neil, who escaped from the Salem house of correction by sawing through a bar in his cell door. The authorities are also searching for a young woman who visited O'Neil a short time before he made his escape.

O'Neil was serving a three months' sentence after conviction on the charge of bronking, entering and larceny. He was a trusty about the institution, and cleared off the walks about the House of Correction and delivered messages.

In O'Neil's cell was found his jail clothing. It is believed the young woman who called on him supplied him with a saw and a change of clothing. The escaped prisoner lives at No. 28 County street.

PHONE DEFICIT $1,809,629 IN 9 MONTHS

Company Submits Statement at Hearing on Protest Against Raises

The New England Telephone & Telegraph Company, after allowing for dividends paid and accrued, shows a deficit of $1,809,629.15 for the nine months ending September 30, in a statement filed with the department of public utilities.

The statement, submitted by Vice-President Charles S. Pierce at a continued protest hearing against the raises in toll rates, granted temporarily by the department, and the proposed increase on private branch exchanges, follows:

OPERATING REVENUES

Exchange service revenue	$27,381,856.06
Toll service revenue	7,613,513.17
Miscellaneous operating revenue	723,152.45
Less license revenue, &c.	1,646,593.70
Total	$36,105,903.96

OPERATING EXPENSES

Maintenance	$ 6,544,894.04
Depreciation of plant	5,892,941.73
Traffic	12,074,560.94
Commercial	3,466,561.49
General and miscellaneous	971,272.71
Total	$27,904,930.91
Net operating revenue	7,200,972.94
DEDUCTIONS	
Taxes	$ 1,909,899.23
Uncollectibles	212,006.92
Total	$ 2,122,436.15
Total operating income	5,078,096.19
Net non-operating income	623,078.53
Total gross income	5,701,109.72
DEDUCTIONS	
Interest on funded debt	$ 1,749,874.80
Other interest	729,823.61
Rent, etc.	390,008.43
Total	$ 2,869,196.87
Balance, net income	3,840,570.15
Dividends (paid and accrued)	4,650,540.05
Balance	$ 1,809,629.90

Here's a Circular Twister for You--Don't Get Dizzy

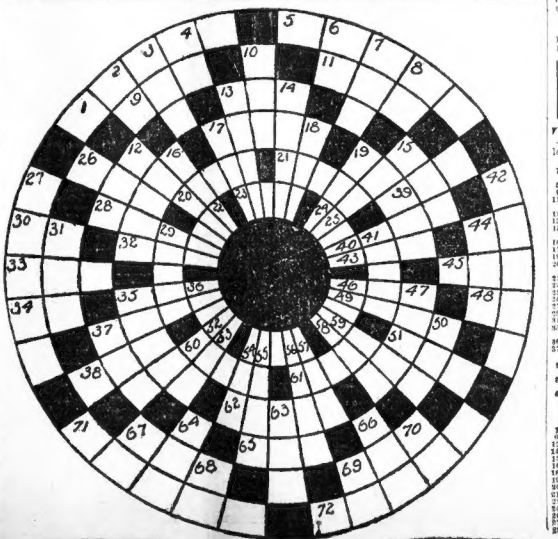

CROSS WORD PUZZLE

By Sol Vitt

TODAY'S puzzle is called "The Mariner's Guide," and is one of the most brilliant and intriguing that we have yet published. Following are the three sets of synonyms:

CIRCULAR

1—Gem carved in relief
2—Currency
3—A shade
4—Become decomposed
5—Small crowd
6—Chum
7—Small, young child
8—Poison
9—Aged beer
10—Man's name
11—Enticing
12—Expenditure
13—Star flower
14—Exquisite
15—Accumulate
17—Mimi
18—Furious
21—To flow back
22—Frame for holding small boats
26—At no time
27—Gain in contest

FROM CENTRE

1—Disagreeable mixture
2—Gun
3—Man's name
4—Gill's way of
5—Meadow
6—Regret
7—Measure of weight
8—To pierce with holes
9—Precedition depicting place
10—Fleshy covering wood
11—An island off coast of France

30—Freely meaning back
32—Spoil
34—The Alphabet (coll.)
35—In the same place (abr's)
36—Harsh noise
37—Walk in shallow water
38—Senior executive (abr.)

FROM CENTRE

39—Particle of matter
40—Part of author-ity
43—Legislative body
44—Time of day (abr's)
45—More than one
46—Come together
47—Not an em
49—Spice
50—Weep
52—Ireland
53—Gnawing Animal
54—Entrance of court
55—For one purpose (abr's)

12—Nagger
13—Nurse
14—Eclet
15—Rimmy
16—Calm
17—Tom
18—Reba
19—Til
20—Venus
21—Wet
23—Al
24—Eat
25—Re
26—Ben
29—Sue
31—Pureminate
32—Tan
33—Pay
34—Ia
36—Gum
37—Staffs
40—T. H.
41—All
42—Pater
44—The
45—Tees
47—Gel
48—Sail
49—Stole
51—Spree
52—Dusen

VERTICAL

1—Neeige
2—Aaval
3—Gill
4—Ed, U. M.
5—Et
6—Or
8—Rur
9—Smew
10—Ember
11—System
12—Constituted
15—Tee
17—Pal
18—Spree
20—Tsand
21—Tub
28—Asp
29—Sag
30—Sty
32—Plated
33—Cretes
35—Yeme
38—Gag
39—Mel
40—Thief
41—Lets
44—Turf
46—Ell
48—Sun
50—B. S.
51—Ea.

Following is the solution to puzzle printed Wednesday:

HORIZONTAL

1—Nagger
6—Nurse
12—Eclet
14—Rimmy
15—Calm
16—Tom
18—Reba
19—Til
20—Venus
21—Wet
23—Al
24—Eat
25—Re
26—Ben
29—Sue
31—Pureminate
32—Tan
33—Pay
34—Ia
36—Gum
37—Staffs
40—T. H.
41—All
42—Pater
44—The
45—Tees
47—Gel
48—Sail
49—Stole
51—Spree
52—Dusen

VERTICAL

1—Neeige
2—Aaval
3—Gill
4—Ed, U. M.
5—Et
6—Or
8—Rur
9—Smew
10—Ember
11—System
12—Constituted
15—Tee
17—Pal
18—Spree
20—Tsand
21—Tub
28—Asp
29—Sag
30—Sty
32—Plated
33—Cretes
35—Yeme
38—Gag
39—Mel
40—Thief
41—Lets
44—Turf
46—Ell
48—Sun
50—B. S.
51—Ea.

CHANGES MADE IN HARVARD FACULTY

Vacancy in Medical Faculty Filled; Library Council Reappointments

Professor Robert Bayley Osgood has been named John Ball and Buckminster Brown Professor of Orthopedic Surgery in Harvard Medical School to succeed the late Robert W. Lovett, who held the chair from its establishment in 1915 until his death.

Dr. William L. Mass, formerly assistant professor of preventive medicine has been appointed assistant professor of bacteriology.

In the Harvard Dental School Dr. Kurt H. Thoma, has been reappointed assistant professor of oral pathology.

Several new names appear on the Library Council and two Administrative Boards announced for this year.

Dr. Edward F. Gay, professor of economic history, is added to the library council, of which Professor Archibald C. Coolidge is chairman, and which has as reappointed members: Professor Charles H. Haskins, George L. Kittredge, and Theodore Lyman, Dean Chester N. Greenough, Dr. Thomas Barbour, curator of Oceania, and Dr. Kenneth B. Murdock, secrearry.

Dean John L. Lowes is now chairman of the administrative board of the Graduate School of Arts and Sciences, on which Professor J. D. M. Ford, Smith professor of French and Spanish literature, and Charles H. McIlwain, professor of history and government, and Dr. William R. Weston, Jr., assistant professor of botany, are the new members. Reappointed members of the board are Professors George L. Kittredge, Elmer P. Kohler, William P. Osgood, James H. Woods, Clifford H. Moore, Allyn A. Young, Theodore Lyman and Dean Henry W. Holmes.

Dr. Arthur P. Whitney, associate professor of Romance languages and dean of special students, continues as chairman of the Administrative Board on University Extension. New members of it are Frederick George Nichols, associate professor of education, and Dr. Alfred C. Hanford, assistant professor of government and director of the Summer School. The continuing members are Assistant Professor John T. Murray, Professors Clifford H. Moore, James H. Ropes, Wilbur C. Abbott, Hector J. Hughes, Walter F. Dearborn and Dean Henry W. Holmes.

FUNERAL PROCESSION INSIGNIA DISCUSSED

An insignia for funeral processions that will be immediately recognized by traffic officers and prevent any delay in the funeral proceeding was discussed at the meeting of the Massachusetts Funeral Directors' Association, held in the American House.

LEGAL NOTICES

CITY OF BOSTON.
TRANSIT DEPARTMENT.

Bids for building section K, Dorchester Tunnel.—The Transit Department of the City of Boston, 15 Beacon street, seventh floor, invites bids from citizens of the United States and corporations or other legal associations wherein the controlling interest is the actual or at least over one-half thereof is owned by a citizen or citizens of the United States, for building Section K, Dorchester Tunnel. This section is located in and near Dorchester street, Dorchester avenue, and is about 3,300 feet in length. The structure will be mainly of reinforced concrete and structural steel. The work also includes the open excavation, sewer changes and additions, bridge changes, paving, and all incidental work. The work will be of an approved safety construction throughout for the fulfilling of which the contractor is bound. A deposit of 10 per cent. of the bid price is required to be filed with and security for the faithful performance of the contract will be required. Plans may be obtained at this office, enclosed in a sealed envelope, endorsed "Bid for building Section K, Dorchester Tunnel," and delivered to the Department on or before the hours before 12 o'clock M., of Tuesday, November 25, 1924, at which time and place they will be publicly opened and read, with a property certified check for the sum of fifty thousand (50,000) dollars, payable to and to become the property of the city of the contract within the time prescribed after the date of the notification from the Department of the acceptance of the proposal, and the readiness of the contractor to sign, is not executed by the bidder. Bids must be made in duplicate, one sealed duplicate without check, to be deposited by the bidder with the City Auditor previous to the time named for opening the bids. Plans must be seen and bids and specifications and forms of contract can be obtained at this office. The Department reserves the right to reject any and all bids, and to waive any informality in any bid received, if deemed to be for the best interests of the City of Boston. BY ORDER OF THE CITY OF BOSTON TRANSIT DEPARTMENT.

EDWARD F. CONDON, Secretary.

THE COMMONWEALTH OF MASSACHUSETTS.—Office of the Department of Public Works, Division of Waterways and Public Lands.—State House, Boston, October 20, 1924.—Notice is hereby given that the City of Boston, by the Commissioner of Public Works, has made application to the Department of Public Works, Division of Waterways and Public Lands, for license to build, maintain and use the waters during the Winter of 1924-1925, on the following described locations: Summer street, East Boston, near Border Ferry, from Bullfinch Bridge to the Mystic-Medford street, Charlestown, foot of Elm street, from Public Landing to Commercial wharf; Warren Bridge, Charlestown; Charlestown Bridge, foot of Chelsea street, opposite Prison street; Public Works Department wharf, Charlestown, on

Boston American:

I bought a used car with your certificate on it. I have driven it for 7,500 miles without trouble. I don't hesitate to recommend any used car that bears your stamp of approval.

A READER.

$700,821 is the yearly cost of the draperies and curtains in the Boston American homes. Mr. Curtain Maker—if you are at all progressive you'll bite off the lion's share of this business

By phoning Ad-Taker, LIBerty 4000, today.

Look at the Used Cars advertised in today's paper—every one has been certified as being in perfect mechanical shape. The prices are low—lower than in many months.

Births — Deaths

Price 95c per line for each insertion. Figure six words a line. We will charge it.

Telephone LIBerty 4000

BALTZ—In South Boston, Oct. 22, Gertrude H. (nee O'Brien), wife of Edward J. Baltz.

Funeral from late residence, 552A East Eighth st., Saturday, Oct. 25, at 8:15. Requiem mass at Gate of Heaven Church at 9 a. m. Relatives and friends invited.

CASTELLO—In East Boston, Oct. 21, Joseph C., son of the late Patrick and Catherine Castello (nee Gogan).

Funeral from the parlors of Frederick A. Magrath, 54 Meridian st., Saturday, at 8:30. Requiem high mass at the Church of the Holy Redeemer at 9 o'clock. Relatives and friends invited.

TURNER—In Melrose, Oct. 22, William J., beloved husband of Mary A. (Sullivan) Turner.

Funeral from his late home, 97 Cleveland st., Melrose, Saturday, Oct. 25, at 8 a. m., thence to church of Immaculate Conception at St. Mary's Church at 9. Relatives and friends invited.

UNDERTAKERS 6

BERNARD S. McMACKIN
FUNERAL DIRECTOR AND EMBALMER
All arrangements carefully made under personal supervision. High grade day and night service at reasonable rates.
Tel. Charlestown 0771 — 72 Bunker Hill St., Charlestown.

Automobile Service Funeral Parlors
M. J. PORCELLI
Funeral Director and Embalmer
City & Out Cases Promptly Attended
Day or Night Service Invited
Richmond 6841 Richmond 2627
10 North Bennet St., Boston

Established 1883
JOHN BRYANT'S SONS
Personal Service on All Cases. Prompt Attention to Calls in or Out of Town.
First Class Equipment
Office: 12 AUSTIN ST.
Tel. CHA-stan 0241-0242
Funeral Home, 1431 BROADWAY
Tel Som-ner 0123

Night Blackstone 1300-W or -R
Boys Blackstone 8100
JOSEPH A. LANGONE & SON
Undertaker and Embalmer
Personal Prompt and Competent Service—Auto Equipment
353 Hanover St., Boston

PERSONALS 9

JOE, come home, mother's worried. DAD.

LOST AND FOUND 11

PLEASE return bag stolen from Flint Cross cafe, Washington st., Oct. 18, to Mrs. Rose Jeanlo, 159 Pleasant st., Watertown. No questions asked. Reward.

LOST—Between Little Bldg., Lawrence Bldg., or R. H. White Co., diamond pin. Miss Welch, telephone Back Bay 0050, with grey hand-painted ribbon. Reward. Call Beach 4480.

LOST—Gray and white male cat, wearing pet collar with tag marked Fluffy. Mrs. Auburn St., Camb. University 3080-R.

Auto Tires and Accessories 14

$2.00 Ajax Tire Co. Tires almost new, all sizes and makes, 30x3 ½ Cl. $2.00
Columbus Ave.

WESTPORT used tires at the ROYAL TIRE CO., 200 Columbus Ave. $2.00

TIRES, used, Fisk, $3.00. ATLAS TIRE EXCHANGE, 304 Columbus av.

Motorcycles and Bicycles 16

NEW and used bicycles, ladies', gents', Juvenile. Warren St., off Dudley st.

WE allow you $.50 on your old tires. S. E. CYCLE CO., 869 Washington st.

PAINTING—PAPERING 33

PAINTING, papering, white washing, general cleaning, jobbing, kalsomining. Reasonable, expert references. M. MOORE HOUSE, 1 Reedy Ct. Roxbury 8742-J.

PROFESSIONAL SERVICES 33

MASSAGE, electric treatments, 137 Mass Ave., Suite 2, Cambridge. Tel. University 6307-M.

TAILORING—PRESSING 35

P. KAPLAN, 31 STOUGHTON ST., DOR. Tel. Fresh. ordering and repairing.

HELP WANTED—FEMALE 37

WANTED
EXPERIENCED
PERFORATORS & PRESSERS
Apply
MERSKY BROS. SHOE CO.,
91 Centre St., Malden

CHOCOLATE DIPPERS
Experienced on fancy work, good working conditions. Call Somerville 5951.

GIRL WANTED
FOR general housework two adults, do light washing, experience not necessary. Call Cost. 1258. MRS. FERGUSON.

WANTED—GIRLS
FOR 6-machine shirting, monograms, etc., as embroidery. APPLY TENTMAN ART LACE & EMBROIDERY CO., 462 Boylston St., Boston.

HELP WANTED—MALE 36

SALESMEN WANTED
WITH CAR
MUST be a live wire and selling worker, good commission and good future for the right party. J. I. CHASE & CO., 127 Main st., Malden.

Ornamental Iron Draftsman

FIRST CLASS MAN, thoroughly familiar with ornamental iron, steady position with good salary to right man. APPLY E. A. C. SMITH IRON WORKS, Chelsea.

EXPERIENCED WET WASH
Driver wanted. Apply WHAT CHEER LAUNDRY, 82 Hancock St., Roxbury 0123-M.

SALESLADIES WANTED
312 Roxbury St., Roxbury

BABY sleeps at home in your spare time writing show cards. No canvassing or soliciting. We instruct you by mail, you work without obligation for full particulars send stamped addressed envelope. SHOWCARD SERVICE, Limited, 75 Colborne Building, Toronto, Canada.

YOUNG MAN about 16 years old for messenger work. Apply to writing. MR. L. PAYNARD, Boston American.

HELP—MALE & FEMALE 39

MEN, women and children, we train you for movies, dramatics and vaudeville; established 1909. Call or write, 100 Boylston st., Room 402.

Situations Wanted—Female 41

AMERICAN lady wants housekeeping in boarding house or day work; inf. Copley 6366-W.

BUSINESS OPPORTUNITIES 43

FOR SALE—Stock and fixtures of a grocery store. 420 Walnut st., Winchester.

MONEY TO LOAN 46

F. E. HOVEY, second mortgage money to delay 53 State St., Room 607. Congress 2727.

LOANS for purchase and business purposes. BOSTON MORRIS PLAN CO., 6 Hamilton pl. Congress 8440. L-62.

SECOND mortgage money waiting. ALAN MORTGAGE CO., 31 State St. Tel. Main 7963.

AUTOMOBILE SCHOOLS 18

DO YOU WANT A DRIVING LICENSE?
IF SO, CALL ON US
License secured regardless of beginners' inexperience. Unlimited mechanical courses on up-to-date cars under supervision of experts. Day or evening. Call will convince you.
MASS. AUTO SCHOOL
43 STANHOPE ST.
Tel. Back Bay 1458

MAKE THE ROADS SAFE
AUTO driving instruction by former motor truck driver; home or office for appointment, day or evening. B. HAWES, 2 Bartlett st., Boston. Copley 9498-W.

BERKLEY AUTO SCHOOL
6 LESSONS, $5. Private instructions if desired. Lessons in or out. Night 9 Warren Tel. Copley 6196-J.

6 AUTO LESSONS, $5
FORD driving also. 4 Appleton St., near Tremont. Telephone Back Bay 9000-J.

MUSIC AND DRAMATICS 52

LEARN TO PLAY Violin, Saxophone, Cornet, Trombone, Mandolin, Ukulele and Banjo. HENRY DAVIS School of Music, 134 Tremont st. Beach 4599-W.

ENTERTAINMENT SUPPLIED MANLEY AMUSEMENT AGCY. 360 Tremont St. Bos 0186.

REAL JAZZ PIANO IN 10 TO 20 LESSONS. Prof. Rosebud, Pianist, Pine Studio, UNITED SCHOOL, 58 Huntington av.

SAXOPHONE PRIVATE LESSONS. Christensen, 726 Dexter Bldg., 453 Washington.

DOGS, CATS, PETS 57

LITTER dark brindle Boston Terrier puppies, screw tail, even markings, 3 months, pedigreed; dark sire, imported; no dealers. CRADY'S GROCERY STORE, 61 Franklin st., Somerset 1502.

FURNITURE 61-A

BREAKING UP HOUSEKEEPING
BEDS, dressers, Mission set and other household articles. Top floor, 36 Millet St., Dorchester.

Office Equipment (new) 70

RELIABLE TYPEWRITERS $30 up; easy terms, $5 monthly. Rentals $2 up; rates. OFFICE APPLIANCE CO., 191 Devonshire st.

SEWING MACHINES 72-A

GOING WEST—Will sell $60 Singer, good as new, $5. 305A Somerville Av., Somerville.

REPAIRING and exchanging. Work guaranteed 5 years. 9 Central Sq., Cambridge.

HOTELS—RESORTS—TRAVEL

EASTERN STEAMSHIP LINES, Inc.
ALL THE WAY BY WATER
To NEW YORK $6.50
VIA CAPE COD CANAL
From India Wharf Daily, Including Sunday, at 5 P. M.
Music and Dancing

To Portland, Me. $2.70
Leave Central Wharf Mondays, Wednesdays and Fridays at 8 P. M.

To Bangor, Me. $6.60
Leave India Wharf Mondays, Wednesdays and Fridays at 5 P. M. for Rockland, Camden, Belfast, Bucksport, Winterport and Bangor. Connection at Rockland Tuesday, Thursday and Saturday Mornings for North Haven, Stonington, Sargentville, Harbor, Northeast Harbor, Seal Harbor, Bar Harbor, Bass Harbor, South Brooklin, Sargentville, Deer Isle, Brooklin and Blue Hill.

To St. John, N. B. $10.00
To Eastport and Lubec, Me. $9.00
Leave Central Wharf Mondays and Fridays at 10 A. M.

SERVICE WILL BE DISCONTINUED FOR THE SEASON WITH THE SAILING FROM BOSTON OCTOBER 31ST.

BOSTON & YARMOUTH S. S. Co., Ltd.
To Yarmouth, N. S. $9.00
Leave Central Wharf Mondays and Thursdays at 3 P. M.

Tickets and information at wharf office Telephone Fort. 4100, or 132 Devonshire st., near Washington st. Tel. Congress 7489

Florida BY SEA
Boston to JACKSONVILLE
ONE WAY $42.50 ROUND TRIP $79.23
Including meals. Accommodations limited. Write, phone or call. Tickets good to return until June 15, 1925.
Steamers Tuesdays, Saturdays, 4 P. M.
ALL THE WAY BY WATER
(Via Baltimore)
ROUND TRIP FARES TO
Norfolk $29 Baltimore $32
Washington $34
ALL EXPENSE TOURS TO
Norfolk Jamestown
Yorktown Williamsburg
7 Days $46.75
OCTOBER 28
Send for Illustrated Folder. Dept. D
MERCHANTS & MINERS TRANSPORTATION CO
Pier 3, Northern Av. Tel. Lib. 1700

NEW YORK $5.39
Via Rail and Boat
Outside room with running water for $1.00. Latest connecting train from So. Station 5:10 P. M. Steamer leaves Providence 7:00 P. M. daily and Sundays. Tickets and information at South Station, Back Bay and Consolidated Ticket Offices.

BAY STATE LINE NEW YORK
Outside Staterooms $1.50 and $3.00
Direct steamships Cleopatra and Tuscarora leave Providence 7:00 P. M. daily and Sundays. Tickets and information at South Station, Back Bay and Consolidated Ticket Offices.

REAL ESTATE - HOUSES - APARTMENTS

ROOMS WITH BOARD 76

WILL take children to board over 2 yrs. 111 Clifton st., 5 min. from school. Porter 1903-W.

GENTLEMAN or elderly person, care for by nurse, R. N., own home. Write Boston American, H 571, or Melrose 841-J.

ROOMS WITHOUT BOARD 77

ATTRACTIVE rooms, comfortable rooms, steam heat, electricity, conveniently located, reasonable. Cheltenham 1295-W.

BAY STATE RD., 10—Large, bright double rooms, kitchen and laundry privileges, fireplaces, free fuel. Bay 6285.

BRIGHTON, near Commonwealth Ave., furnished room, steam heat, convenient floor, kitchenette privileges. Aspinwall 0080.

CAMBRIDGE, 1040 Hancock St., large front room, suitable for 2, all light housekeeping, continuous hot and cold water. Call after 6.

CAMBRIDGE—160 Hancock St., large front room, suitable for 2, all light housekeeping, continuous hot and cold water. Call after 6.

CLINTON ST., 59—Suite 6; 2 well furnished rooms, suitable for business people. University 7278-W-R.

COMMONWEALTH AVE., 1242, Suite 3—Attractive furnished room; private family; conveniences; reasonable. Regent 8616-M.

DARTMOUTH ST., 180, near Back Bay station—Rooms $3 day; $2.50 week up, hot water.

DORCHESTER—Furnished room and kitchenette, private bath, hot water, electricity. 80 Alexander st.; Roxbury 1174-J.

EXTRA clean furnished rooms, all conveniences, reasonable. 1 Dix pl., Roxbury 7260-R.

NEAR Central Sq., 180 Western av.; for shared room, men only, board nearby.

ROXBURY, 7 Cedar st., off Dudley st., for shared room, private family. Call Roxbury 4349-R.

THREE furnished rooms $30 monthly. Apply MRS. MOORE, 32 Gurney St., Roxbury.

TO LET—Nicely furnished rooms, all conveniences, $22, $18, $16 fare. 166 Woodside Ave., Arlington 2193-M.

34 EAST COTTAGE ST.—Furnished room, private family, heat, electricity, $3.50. Roxbury 0062-R.

304 MARLBORO ST. — Large and small rooms, steam heat, elevator, floors, references required. Back Bay 5260.

Rooms For Housekeeping 78

CAMBRIDGE, 67, Pleasant St.—3 or 4 furnished rooms, bath, hot water, heated, separate entrance, good location, 6 minutes to Park Sq. Fairmount 5430-M.

NICELY furn. rooms, electricity, steam heat, continuous hot water, all kinds housekeeping. 24 Somerset st., near Beacon Hill; Beach 1585. Haymarket 4965.

ROXBURY—21 Rand st.; attractive rooms for housekeeping, gas range, reasonable. Roxbury 1440-W.

2 UNFURNISHED rooms for light housekeeping, $3.50. Lafayette St., Salem. Apply 27 Lafayette st., Arlington. Tel. 0436.

76 WORCESTER Sq., furnished kitchenette, bath, heat, electricity, gas. Tel. Back Bay 9000-J.

APARTMENTS AND FLATS 81

ATLANTIC, 140 Russell St.—New 6-room apartment, with garage, no objection to children. Richmond 0025-M.

BACK BAY—2-room furnished suites, steam heated, all improvements, hot water, 50 Batavia st., behind Symphony Hall, or Cabot Cowen 2407-W.

CLARENDON HILL—6 rooms and bath, $48. 59 Cornwell Ave. OWNER, Somerset 2451-W.

EAST BRAINTREE—85 Argyle rd.; one-half of duplex house, 6 rooms, sun porch and bath, all improvements, with garage, 5 minutes to depot, 2 min. to school and cars, restricted neighborhood, 4 minutes to Commuters' Club. Apply on premises for occupancy. $50 per month. Phone Rockland 1705-R or Hingham 0720, owner.

EGLESTON SQ., 3 rooms, bath, hot water, $2000. Washington 2, third floor.

FOUR rooms, all improvements, $30 per month at 62 Hichens st., Dorchester.

JAMAICA PLAIN, 5 rooms, basement, all improvements, electricity, heat, garage. Jamaica 2040-M.

APARTMENTS AND FLATS 81

NEPTUNE road three at the ROYAL TIRE CO., 200 Columbus Ave. $2.00

TIRE EXCHANGE, 304 Columbus av.

Motorcycles and Bicycles 16

NEW and used bicycles, ladies', gents', Juvenile. Warren St., off Dudley st.

WE allow you $.50 on your old tires. S. E. CYCLE CO., 869 Washington st.

PAINTING—PAPERING 33

PAINTING, papering, white washing, general cleaning, jobbing, kalsomining. Reasonable, expert references. M. MOORE HOUSE, 1 Reedy Ct. Roxbury 8742-J.

PROFESSIONAL SERVICES 33

MASSAGE, electric treatments, 137 Mass Ave., Suite 2, Cambridge. Tel. University 6307-M.

TAILORING—PRESSING 35

P. KAPLAN, 31 STOUGHTON ST., DOR. Tel. Fresh. ordering and repairing.

HELP WANTED—FEMALE 37

WANTED
EXPERIENCED
PERFORATORS & PRESSERS
Apply
MERSKY BROS. SHOE CO.,
91 Centre St., Malden

CHOCOLATE DIPPERS
Experienced on fancy work, good working conditions. Call Somerville 5951.

GIRL WANTED
FOR general housework two adults, do light washing, experience not necessary. Call Cost. 1258. MRS. FERGUSON.

WANTED—GIRLS
FOR 6-machine shirting, monograms, etc., as embroidery. APPLY TENTMAN ART LACE & EMBROIDERY CO., 462 Boylston St., Boston.

HELP WANTED—MALE 36

SALESMEN WANTED
WITH CAR
MUST be a live wire and selling worker, good commission and good future for the right party. J. I. CHASE & CO., 127 Main st., Malden.

Ornamental Iron Draftsman

FIRST CLASS MAN, thoroughly familiar with ornamental iron, steady position with good salary to right man. APPLY E. A. C. SMITH IRON WORKS, Chelsea.

EXPERIENCED WET WASH
Driver wanted. Apply WHAT CHEER LAUNDRY, 82 Hancock St., Roxbury 0123-M.

SALESLADIES WANTED
312 Roxbury St., Roxbury

BABY sleeps at home in your spare time writing show cards. No canvassing or soliciting. We instruct you by mail, you work without obligation for full particulars send stamped addressed envelope. SHOWCARD SERVICE, Limited, 75 Colborne Building, Toronto, Canada.

YOUNG MAN about 16 years old for messenger work. Apply to writing. MR. L. PAYNARD, Boston American.

HELP—MALE & FEMALE 39

MEN, women and children, we train you for movies, dramatics and vaudeville; established 1909. Call or write, 100 Boylston st., Room 402.

Situations Wanted—Female 41

AMERICAN lady wants housekeeping in boarding house or day work; inf. Copley 6366-W.

APARTMENTS AND FLATS 81

4-ROOM, 2-room suite, 24 hour elevator service, all conveniences. 5 Idlewild St., off Commonwealth Ave. Regent 2064.

MEDFORD—8 rooms, all modern improvements, $55. Call Mystic 2877-M.

NEAR Boylston subway, every improvement, good neighborhood, 10 Woods Ave., phone Somerset 8731-M or 5097. Open 9 to 5.

REVERE—10-room house, all improvements, new hot water heater, price reasonable. Tel. Revere 1205-J.

ROXBURY—124 Terrace st., 6 rooms, $35. Apply on premises. Tel. 0118-M.

ROXBURY—114 Marcella St., 3 rooms, $16. Apply on premises. Tel. 0118-M.

SOUTH BOSTON—148 W. sixth st., 5-room flats, hot and cold water, gas and electric lights, rent reasonable. Tel. Beach 1207.

SOUTH BOSTON—288 Bolton St., 4 and 5 rooms, bath, hot and cold water, front and rear entrances, rent reasonable. Tel. Beach 1207.

SOUTH BOSTON—348 W. sixth st., 5-room flats, hot and cold water, gas and electric lights, rent reasonable. Tel. Beach 1207.

WINTHROP—7 rooms, heated apartment, furnished or unfurnished. N. HERBERT, 1 Winthrop Square. Owner.

WINTHROP—Kitchenette, furnished apartments, heated and unheated. 11 Neptune Rd.

Business Places For Rent 83

GARAGE AND AUTO SHOP
70 LET, 2 floors, 11,8x50, near Kendall Sq., Cambridge. Tel. Arlington 2226.

OFFICES AND STORES ROOM 84

DOCTOR'S OFFICE
ON Tremont st., 3 rooms on street floor; has been used for doctor's office. Call Copley 8222-M.

FARMS AND LAND 88

JUST OUT—New flagging bargain journal free. WM. H. FOSTER, 284 Washington st.

HOUSES FOR SALE 89

FOR SALE
6-ROOM house, all improved floors, electric lights, heat, 10,500 ft. of land, price $3,500. Phone M. JACOBS, 567 Washington, Dedham. Tel. 1014.

WINDOW SHADES
10 YEARS' EXPERIENCE
Estimate free. MATELY SONS, Charlestown 4546.

BREEN'S BIG BARGAIN
9-ROOM house and land 18 Batchelder st., Dorchester, price $6,200. Call Roxbury 0.

FOR SALE, JAMAICA PLAIN
2 SINGLE HOUSES, 6 and 7 rooms, all improvements, but heat; a home or investment. Tel. Jamaica 0704-W.

"Be Sure," David J. M. Breen
GENERAL insurance, real estate, 207 Main St., Woburn. Tel. Woburn 0090.

EVERETT

FOR SALE—House in Everett, 9 rooms and bath, laundry in basement, new gas and hot water heating, electricity, sun parlor, garage (to be seen any day, including Sunday). Apply 6 Oakland Park.

EVERETT—Fine 7-room home, all improvements, 2 slate roofs, hot water heat, garage, only $5,800, terms. Phone MR. GUILFOYLE, Mal. 2300.

BELMONT BARGAIN—7-family house, 7 and 8 rooms, also street, all improvements, hot water heat, 2 slate roofs, 2 garages, down. T. J. BALY, Harvard Sq. Cambridge. Tel. University 6305.

FOR SALE — 10-room house, bath, set tubs, hot and cold water, good repairs. Rent on American, P. 536.

HIGH st., Charlestown—Brick house, 9 rooms, gas, electric light, steam heat; room for garage, price $4,500. GARDNER W. PIERCE CO., 53 State st. Tel. Fort. 1706.

LEXINGTON—$6,500; nearly new, 2-family house, 5 rooms and bath each floor, hardwood finish, cor. lot, terms. E. A. COOLIDGE, Lexington 0690.

HOUSES FOR SALE 89

Colonial Estate, $600 Cash
IN A delightful FINE LOCATION, handy to station, 10 rooms, arranged for 2 families also steam heat, open fireplaces, fine shade trees, small fruits in abundance, 2 minutes from factory, 10 minutes from Boston; buildings painted white, green trimmed, in A1 condition throughout; owner is sick and ready for the sum of $6,000 and will sell for less; terms to suit purchaser. Price $6,000 $600 cash. OLD E. LANDMARK, 31 Bedford St.

UNUSUAL BARGAIN

ROXBURY—12-room house, strictly modern, hot water heat, large lot, 2 garages, fruit trees, etc. Owner at Beach 2712 after 6 p. m. Price $8,500; $2,000 cash, balance like rent. Excellent investment proposition. Will exchange for 2-family house.

CLIFTONDALE

7-ROOM HOUSE and 4-car garage, car repair station doing good business, 1 acre land, fruit trees, shrubs, all modern improvements, price $7,000, terms. Apply HENRY LODGE, 528 Salem St., Malden. Tel. Malden 3312-W or 1202-W.

UPHAM'S CORNER

NINE-ROOM SINGLE, all burning steam heat, hot water, tiled bath, set tubs, large lot, nicely shaded, excellent location, fine neighborhood, price $7,500, terms to suit. $7,500 E. KERNE & SON, 200 Warren Ave., Roxbury.

$1000 TAKES BUNGALOW
5 ROOMS and bath, electric lights, hard wood floors, fireplace, piazza, fruit trees, fine condition, handy to every convenience, $4,500. Call at 10 Ellsworth, ask Hancock St., Woollaston, transfer 5c.

ATLANTIC

TO LET — New 6-room apartment, everything modern, including hot tile bath, hot water heat, electric refrigerator, etc. C. GILMORE, 112 Russell st., Atlantic, Mass. Tel. or write 2520-M.

EVERETT

2 FAMILY house, 4-4 rooms, improvements, each side, steam heated, hot water, tiled bath, garage, $4,000 a bargain. H. C. ALLEN, 100 spring st., Mystic 455 or Malden 2350-R.

ROXBURY BARGAIN

HEATED 12-apartment brick house, income $1,100 month; price $90,000; will sell for $39,500 to broker. Call Beach 7040, before 10 a. m. or 5:30 p. m.

NORTH READING

6-ROOM HOUSE, gunwood finish, oak floors, garage in rear, 1 acre land, hen coops, fine to date in every way. Emerson Rd. North Reading. Tel. Wob. 1866.

FLORIST'S LOCATION

STORE with 10-room house, all improvements, to Everett sq., a rare florist chance. Price $4,000. Inquire 24 Everett Sq.

WOBURN, MASS.—Houses for sale, and 2 rooms, all improvements, new 2 min. to school and church, 2 to electrics, 10,000 ft. land, price $5,500 down. Reading 0466.

EVERETT—Single house, 6 rooms, steam heat, all modern, price $6,500. CUNNINGHAM, 469 Broadway. Everett 2200.

JAMAICA PLAIN—3-family, 18 rooms, hot water heat, electric lights, open plumbing, 2 baths, 2 toilets, 2 slate roofs, 2 gas ranges, owner will sell at a sacrifice. Apply 3 Sumner st. or phone Jamaica 1127.

MELROSE HIGHLANDS—2, 3 and 4-room cozy cottages, $3,000 up; $500 to $1,000 small amount down; some out any afternoon. Apply on premises or phone Melrose 2-J, office 1747 Main st. Melrose Highlands.

WANTED—REAL ESTATE 94

CASH for investment property. Send us full description. We buy direct. H. C. Tremont st.

QUICK sailings in real estate developed; quick sale guaranteed. Call S. Boston 3035.

WE have cash buyers for homes, 2 or 3-family houses. I will call and get information on property. Send postal to M. PERKINS' Montrose Ave., Wakefield. Tel. Crystal 0353-M. Brokers protected.

CLASSIFIED DISPLAY

DANCING

FLORENCE KELLY
SCHOOL OF MODERN BALLROOM DANCING
240 HUNTINGTON AVE. TEL. BACK BAY 7507
Best, Busiest, Biggest School
50c Class, Beginners, and advanced learn quickest. Private lessons any time. We guarantee wonderful results. Join now; private lessons anytime.

PROFESSIONAL SERVICES

As a reliable adjunct in the treatment for KIDNEYS, RHEUMATISM, BLADDER AFFECTIONS, etc.

ARMSTRONG'S LITHIA
given splendid results. For 30 YEARS, has tions of the urinary It allays inflammation, tisepetic action, clears our system from toxic substances, stimulates your liver. Do not be put off with a bottle today and enjoy the results.
ARMSTRONG MFG., 134 Fulton St. Information tel. Rich. 2174.

NASAL DEFECTS
(ALL KINDS)

Outstanding Ears, Frowns, Bicky Ugly Bills, Deep Lines, Sagging Face, Double Chins, Superfluous Hair, Moles, Warts, Freckles, Moth Patches, Scars, Wens, Pimples, Blackheads, Scarfaces, Red Veins, Red Nose, Birthmarks, Scalp Troubles and Pallins Hair and all Facial Blemishes corrected painlessly and permanently.

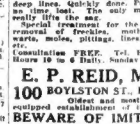

LOOK MANY YEARS YOUNGER
Dr. Reid's lifting and tightening method of ageing faces and necks will be done for one time only. This only method that really lifts the sagging deep lines. Quickly done. Results last an time lost. This only method that really lifts the sagging

Special treatment for the permanent removal of freckles, moth patches, warts, moles, pittings, lines, face scars, etc.

Consultation FREE. Tel. Beach 6867. Hours 10 to 5 P. M. Evenings 7 to 8.

E. P. REID, M. D.
100 BOYLSTON St., Room 829
Oldest and most efficiently equipped establishment of its kind.
OVER 30 YEARS' EXPERIENCE

BEWARE OF IMITATORS

"Your Hair"
Healthy circulation in the neck-cord is healthy circulation in your hair. As I work on the neck you will discover that your hair will grow as never before, so relax that the scalp becomes loose and warm. You will enjoy the hair-growing feeling it gives your scalp. You should invest yourself in a course. After one treatment the flesh tingles with the touch of electricity. Back 1936 like new. After a few weeks, your hair grows and you are delighted.
MASSEUR EFFORD, 194 Boylston St., Room 31. Hours 10 to 5

NASAL AND FACIAL
Deformities corrected. Wrinkles and Blemishes removed painlessly and scientifically.
A. S. GIBSON, M. D. 140 Boylston st.

TRUSSES and belts fitted from stock or made to order. $5 up, satisfaction guaranteed, examination free. J. F. HOWLEY CO., 161 Tremont st., Boston.

PROFESSIONAL SERVICES

No matter what your ailment may be, consultation or treatment may be obtained

CONSULTATION and a Trial
Examination and Medicines Absolutely Free
to all who call before 10 A. M. at 18 Boylston Square.

PORTABLE GARAGES

THIS WHITTREDGE GARAGE
Absolutely Fireproof and Portable
Start With Only $25
PAY $25 WHEN ERECTED
Then pay as you use it, $5 A MONTH for 12 MONTHS, and the Garage is yours. No more rent. Need it no longer? Sell it.
CASH PRICE $165
WHITTREDGE PORTABLE BUILDING CO.
978 Broad St., West Long, Mass.
Tel. Kenmore 6778

GARAGE BUILDING AND GRADING

N. G. ANSTO & SON
42 Shepard St. Tel. Brighton 5163

MOVING AND TRUCKING

RED BALL
TRANSIT CO.
BEACH 1850
WE GO ANYWHERE ANYTIME
NO CHARGE FOR PACKING
TRAINED MOVERS
MICHELSON & LEVY, Inc. Box 9031
We go everywhere, anytime.

DIAMONDS—JEWELRY

ALSTERLUND
Diamonds, Old Gold, Jewelry, Cameos, Clocks, Etc.
Expert Jewelry Repairing.

$1 DOWN. DIAMONDS and WATCHES from $10 up. Open evenings. Removed to 319 Washington St., Rm. 529.

LOST a wonderful opportunity to get your diamond at LEWIS DIAMOND CO., 266 Washington st.

$1 DOWN. WATCHES and DIAMONDS $1 WEEK. All makes. Lowest prices ESSEX SUPPLY CO., 5 Bromfield st.

FOR ADOPTION

FOR adoption, boy, 13 months old, full surrender. Tel. F 542, Boston American.

FURNITURE

MUST sacrifice beautiful 9-piece overstuffed living room suite, $85, worth $200; 4-piece bed, dining room suite, $110, worth $250; Amer. wal bedroom suite, $90, worth $200. Three high grade furnishings have never been used. Call Haymarket 8563.

SHOW CASES

SHOWCASES manufactured by us guaranteed to give satisfaction. BOSTON SHOW-CASE CO., 146 Friend st.

*Inspected *Used Car Bargains
and insured

Look on the Windshield for Certificate

Every used car advertised on this page has undergone a rigid inspection. The Boston American employs expert mechanics to make these tests.

Only an "INSPECTED" car can receive the blue certificate of inspection. It is your protection and safeguard.

If you do not see the blue Certificate on the windshield of the car you want to buy, ask the dealer to have an inspection made, by telephoning the Boston American, LIberty 4000. No charge for this service.

Cars which pass the inspection are, of course, the good cars. Those, the liar below contains the pick of the USED CAR market in Boston. All types of cars at all prices, and all guaranteed. The Boston American will help you select a Used Car Bargain at just the price you can afford to pay.

*Inspected *Used Car Bargains
and Insured

Marmon Boston Co.
804 Commonwealth Ave.
TWO WEEKS ONLY
Annual Clear-Up Sale
Every used car in our stock, including full line of Marmons to be cleared out regardless of actual value.
Sale Will Be Held in Our New Car Show Room.
Where Cars May Be Inspected to Best Advantage.
OPEN EVENINGS DURING SALE
Come in and Look Around at No Obligation to Purchase Our Inspected Used Car Bargains.
BUY YOUR MARMON NOW!
1923 Peerless, $1750
6-Pass. Touring in wonderful condition.
1923 Haynes Touring $850
Cost new $2175. Just like new.
1923 Chandler Tour., $275
Cost new only $2900.
1919 Hudson Coupe, $400
Bubble finish custom body. Cost new $2750.
1915 Pierce Arrow, $300
Cost new $6000. This is an ideal touring car for some one.
1913 Flat Touring, $350
4-Cyl. 7-Pass. Another good touring car. Runs well.
'17 Pierce Limousine, $850
6-35-7-Pass car. Always used by owner. In excellent condition.
1922 Handley-Knight, $350
Touring. Sleeve motor. Cost new $2850. Good running condition.
1917 Marmon Tour., $350
5-Pass. This car sold for better than $4000 when new. In A1 usable condition now. New top.
1917 Hudson T. C., $85
7-Pass. Cost $1700 new. In good running condition. Needs small work.
We Solicit a Personal Call from You. Phone or Write for Appointment.
TERMS IF DESIRED
Marmon Boston Co.
894 Commonwealth Ave.
Tel Regent 7820

Boston Overland Co.
533 Commonwealth Ave.
Buy an Inspected Used Car Stated below and Buy me!
'24 Dodge Spl. Tour., $900
5 balloon tires, disc wheels, motor like new. In wonderful condition.
1922 Willys-Knight Sed., $1150
New paint job, mahogany body, new tires, good tires, several extras. In fine condition throughout.
1921 Willys-Knight Tour., $675
New paint, nine 5 passenger, Willys-Knight Touring Car, can be made up into coupe, chauffeur seat, disc wheels.
1923 Ford Touring, $225
Good tires, top, upholstery. Motor in extra fine condition.
Boston Overland Co.
OPEN EVENINGS
533 Commonwealth Ave.
Telephone Kenmore 2710

Hancock Sq. Garage
Flint Cars
Hancock and Adams Sts.
Quincy
Flat Touring
In good running condition.
1924 Ford Touring
Excellent shape, many extras. Bargain at purchase.
1924 Ford Sedan
Newly painted, very good shape. Good used car for the Winter months.
1921 Buick Touring
New top, 4 excellent cord tires, motor thoroughly mechanically perfect.
Oakland Sedan
Many extras, good value, two to pick from.
1923 Overland Touring
Low mileage. Fine good shape. At a bargain.
Hancock Sq. Garage
OPEN EVENINGS
Tel. Granite 9834

E. E. Wadsworth, Inc.
Authorized Dealers
1924 Ford Tudor Sedan, $475
Equipped with mirror, windshield wiper, spare tire, cord tires, speedometer; car must be seen to be appreciated.
1924 Model Ford., $285
Touring. Equipped with bumpers, spare tire, look alike, cord tires.
1923 Ford Sed., Tr. $150
In good running condition as is.
Terms If Desired Open Evenings
E. E. Wadsworth, Inc.
424 Adams Street
E. Milton, Mass.
Tel. Milton 0424-0471

1924 Flint Sedan
This car is fully equipped with every possible extra. Is now in use unfinished. For further information call MR. BROWN, Kenmore 1369.

Sills-Chevrolet Company
All of the Chevrolet Automobiles listed below have undergone a thorough overhauling and are sold by us as "Sills Renewed Cars."
1919 Ford Touring, $65
Excellent running condition. Body, tires and paint very good. Just what a good car should be.
1923 Ford Roadster, $235
Upholstery, top, paint, excellent. Mechanically O. K. Tail like new. Unusually clean car.
1924 Chevrolet Tour., $495
Only driven 1000 miles. Good as new.
1924 Chevrolet Tour., $450
Reconditioned throughout. Paint, tires, upholstery, etc., fine condition excellent; new paint.
1923 Chevrolet Coupe, $475
A Sills Renewed car. Like new. Has been refinished and is an all-year coat. For professional man.
1923 Ford Touring, $200
Look wheel, mechanically O. K., good tires and extras.
1922 Ford Touring, $300
Good mechanical condition. Paint and upholstery perfect. A buy.
—SPECIALS—
1921 Ford Coupe, $165
Newly painted, tires, body, upholstery excellent, mechanically perfect.
1924 Chevrolet Tour., $125
Thoroughly reconditioned. A Sills renewed car. Rare buy at this low price. Sills condition.
'22 Chevrolet Sedan, $450
Reputed in special color. Fine condition throughout. Well known special.

Sills-Chevrolet Company
Used Car Sales Department
1340 Boylston St., Boston
Telephone Kenmore 2240

Connell & McKone Co.
Flint Distributors
620 Commonwealth Ave.
Tel. Kenmore 1760

'24 Ford Tudor Sed., $445
Every possible extra. A wonderful buy.
1924 Durant Sport, $585
Touring. Has only many extras. A wonderful buy.
1924 Flint Touring
Fully equipped; small mileage and paint and upholstery new; mechanically perfect.
1923 Star Sedan, $275
Many extras. Rubber paint and upholstery new.
1920 Willys-Knight, $365
5-Pass. Touring. Come in and look it over.
Connell & McKone Co.
620 Commonwealth Ave.
Kenmore 1760

Boston Oldsmobile Co.
948 Commonwealth Ave. Regent 6414
Don't Buy Home Any Longer
1922 H. C. S. Sed., $850
Flint Touring. Perfect condition.
1922 Gray Coupe, $300
Paint fine.
1922 Ford Sedan, $265
Fine condition.
1922 Maxwell Tour., $425
Unexcelled for service. New paint.
1922 Ford Touring, $125
Good mechanical condition. Paint and demountables.
1923 Oldsmobile Sed., $795
Coupe. Perfect mechanical condition. Paint and upholstery.
1923 Ford Runabout, $175
Very good condition.
1922 Ford Coupe, $225
Just the car for the Winter.
1923 Ford Sedan, $300
Good condition with extras.
1922 Ford Top Truck, $150
Panel body with starter and in good condition.
These are a few of the real values we can offer you.
CASH OR TERMS
Co

A good clean newspaper with the largest home-delivered circulation in New England.

BOSTON AMERICAN

Largest Evening Circulation in New England—October 24, 1924

A paper for the family—Reliable, entertaining, fearless.

Curley and Other Deserters

Make the Punishment Fit the Crime

Mayor Curley's repudiation of the proposed Child Labor Amendment to the Constitution, and the subsequent neglect of the Democratic State Committee, or any responsible officer of that organization, to take Mr. Curley severely to task for that outrageous act of treachery, should be punished one week from next Tuesday by ignominious Democratic defeat all along the line.

No TRUE Democrat, witnessing the amazing spectacle of James M. Curley's vicious assault upon the Child Labor Amendment, beholding the inertia of the Democratic State Committee in the face of that act of treachery, is under ANY OBLIGATION WHATEVER to support the State ticket of his party this year in Massachusetts.

There IS no Democratic ticket this year, in Massachusetts.

There WAS one, until James M. Curley pulled away the very foundation of the party platform.

The FIRST PLANK in that platform; let none of us forget how it read:

"We favor ratification by Massachusetts of the Child Labor Amendment to the United States Constitution, and we urge a 'Yes' vote at the election, on Referendum No. 7."

Who MADE this the first plank, in what was intended to be the 1924 platform of the Democratic party in Massachusetts?

The Democratic State Convention, meeting in Worcester as recently as September 20th.

What IS the State Convention?

The State Convention is an assemblage of duly authorized delegates, representing ALL the members of the Democratic party, in every city and town in the State, and empowered to act FOR THEM.

Were these delegates to the Democratic State Convention elected, or were they appointed?

They were elected, exactly as we elect Senators and Representatives.

And what was their office?

Mainly, to draw up a statement of the political principles upon which the candidates of the party were to go before the people.

Is anyone else, anywhere, authorized to say what IS and what is NOT the belief of the party?

No one; the platform comes from the State Convention.

And you say this year's State Convention of the Democratic party of Massachusetts went on record IN FAVOR of the Child Labor Amendment?

Unanimously—and urged all Democrats to VOTE "YES," on Referendum No. 7.

What has Curley done?

Joined in the Manufacturers' Chorus, insulted the American Federation of Labor and thousands of other good men and noble women by crying "Bolshevik!" declared HIS opposition to the Child Labor plank HE fought for at Worcester.

What has the Democratic State Committee said or done about this act of desertion by the candidate for Governor?

Nothing.

But surely the other Democratic candidates——?

Silent.

ALL of them?

On this fundamental question of the Child Labor Amendment, every one!

How should the situation be described, then?

The candidates on the Democratic State ticket in Massachusetts this year have WALKED OUT ON THEIR PARTY.

And how should loyal Democrats punish them?

An EASY way to get rid of political deserters is to desert THEM.

Paying to Hear

One Worm Turns

In Los Angeles 12,000 citizens paid in good cash $7,500 to hear Senator Wheeler talk for the La Follette ticket.

That's the result of the California Supreme Court decision refusing La Follette's electors a place on the ticket. The people of California don't like to be told they haven't the right to choose their own candidate. Politicians will learn by and by that pulling some strings is dangerous pastime—especially just before election.

Take Care of Your Teeth

Good Dentist, Good Brush, Good Cleaner

Judge Minken of Albany died recently, poisoned by infection of the teeth. Thousands are killed every year by their own teeth, and millions suffer from rheumatism and other troubles, including kidney trouble, because diseased teeth poison the blood.

In the old days, teeth were pulled. Men of middle age as a rule, had few teeth left. They were more fortunate than those whose teeth are preserved by any but skilful dental work. Keeping a dead tooth in a live jaw is dangerous business, unless you have the RIGHT man for the work.

Better have it out. The right FALSE teeth are better than the wrong kind of REAL teeth.

"A clean tooth never decays," says a wise tooth brush man. Get the best brush, the right cleaning substance, keep YOUR TEETH SCIENTIFICALLY CLEAN and you'll LIVE LONGER. It costs little.

We Must Stop That!

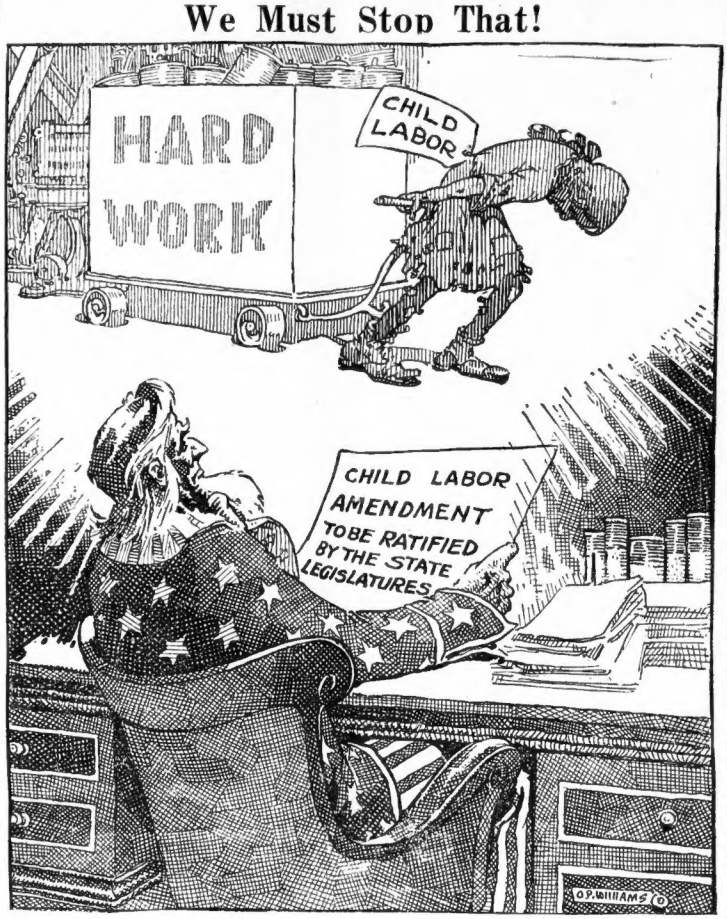

A WIFE'S MEDITATIONS

By HELEN ROWLAND

THERE is just one feminine charm that never fades, shrinks, or "comes off in the wash" of the years.

* * *

SWEETNESS!

* * *

Oh yes, I know, in this age of "efficiency," that sweetness is considered a mid-Victorian weakness.

* * *

But, shush!

* * *

You can be beautiful at twenty—but you can be sweet at forty, at sixty, at eighty.

Helen Rowland

* * *

You can be interesting when you are thrilled or inspired; but you can be sweet when you are bored, or tired, or utterly indifferent.

* * *

You can be brilliant when you have the right audience, the right background, and the right atmosphere—but you can be sweet anywhere, to anybody, any time.

* * *

You can be clever when you are talking to someone who "speaks your language"; but you can be sweet to the man who talks golf, business, Choctaw, Chinese, or broncobee.

* * *

You can be strong, when you are bent on getting your own way—but you can be sweet, whether you succeed in getting your way or not.

* * *

You can be witty, sometimes—but you can be sweet ALL of the time!

* * *

You can be good, if you try very, very hard—but you can be sweet, without half-trying.

* * *

SWEETNESS is the one thing in the world, that yields the maximum of returns for the minimum of effort. Let cynics laugh that off!

* * *

Beauty may be only make-up deep; but the charm of sweetness goes clear to the heart and brain. It doesn't rub off like rouge, nor wear out like youth, but lasts forever—like an immortelle or a memory.

* * *

Men admire a beautiful woman, praise a good woman, and are amused by a witty woman—but they LOVE the sweet woman.

* * *

Most of us think of "sweetness" as terribly antique—yet we keep the beauty parlor, the plastic surgeon, and the dressmaker going on all twelve cylinders, in the fond hope that every girl may attain one hundred per cent. power!

* * *

But, without sweetness, any siren would be a dud.

* * *

And, even in a man, a little sweetness is a delectable thing. Hamlet was right! Most of the ghosts of this world DO go "to the SWEET!"

* * *

A few of us can be gentlemen, some of us can be efficient—but everybody can be sweet!

* * *

I wonder why so few people are?

Copyright, 1924, King Features Syn., Inc.

LETTER TO THE EDITOR

That 18-Year Limit

Editor Boston American:

Thirty-eight States now restrict the labor of boys and girls under 18 by debarring them from certain dangerous occupations, or limiting the number of hours they may work in factories, mines, etc.

That is the reason, as Miss Julia C. Lothrop told us in her recent address, why 18 is proposed as the age up to which Congress may legislate in regard to child labor.

No one advocates or wants a law forbidding boys and girls to go to work before they are 18, much less a law forbidding them to help their parents on the farm or in the home.

Such a law has never been passed by any State, and could not possibly pass Congress. "Trust the 'farm blog' for that!" said Miss Lothrop. But the 18-year limit will enable Congress to guard boys and girls under 18 against dangerous trades and excessive hours, in the States that now give them no such protection.

ALICE STONE BLACKWELL.

Dorchester.

THE HELPING HAND

Letters Not Answered Personally. No Attention Paid to Telephone Calls or Anonymous Letters. No Names Published

Pitiful Case

Helping Hand Editor:

I wish to bring to your attention a very pitiful case. A young mother of twenty-three was deserted by her husband when her baby was but a week old and is now in a state of want trying to take care of three little ones. She cannot work on account of hemorrhages she has had ever since the baby was born. She owes for rent, and I don't think she will be allowed to remain there long as the agent ordered her out by Friday the 24th if she can't pay it. I hope some of your kind readers will lend a hand, as her children are almost starved.

MRS. A. B.

Margaret Grateful

Helping Hand Editor:

I want to thank again all the kind ladies who so generously remembered Margaret. They have made her very happy.

MARY D.

Wants Small Stove

Helping Hand Editor:

I would like to ask if anyone has a small parlor heating stove that they would be willing to let me have if I would send for it. I would be very thankful for it.

C. K.

Clothes to Make Over

Helping Hand Editor:

If you have a mother with small children on your list that can make over clothes, I will send her some which might help her out some.

MRS. D.

Many thanks. Mrs. W. A., mother of several small children, handy with the needle, will be glad to get your offering.

Will Sell Piano

Helping Hand Editor:

If someone would only buy my square Chickering piano, equal in tone to an upright, it would help me out so much as I am way behind with my rent and other bills which must be met, otherwise would not part with it. This will help me greatly.

MRS. M. N.

Father in Distress

Helping Hand Editor:

I am writing to see if there is someone who has some work of any kind for me to do to help provide for my family of five small children. I am 27 years old and am willing to do anything that is honest. I am an experienced inside painter and can also do over baby carriages. Any odd jobs of any kind will be more than welcome, as we are going behind on with bills that I dread to think of the coming Winter. Please will someone try to find something for me, if only a few days a week.

A WORRIED FATHER.

In Need of Bedding

Helping Hand Editor:

Won't some of your kind readers help me. My daughter has just gotten out of the hospital and I am in bed with a bad back and don't know when I will be able to get about again. My husband does not work steady and gets small pay. I am in need of some bedding for this Winter, such as quilts, as I only have one for two beds and the two boys have only coats over them. I hope someone will help me.

MRS. J. W. S.

Fred Pleads for Mother

Helping Hand Editor:

My mother is sick and we are greatly in need of shoes and clothing. There are two boys, ages 11 and 9, and three girls, 6, 3½ and 1½ years old. The boys need pants and blouses, and we cannot go to school because we have nothing to wear. Please also send my mother a dress, coat and pair of shoes; she wears size 38 or 40 clothing and 5 shoes. The doctor says she must go out in the sunshine or she will never get better. We have no one working in the house. Please help us. We will be very glad to get anything.

FRED.

T. B. Victim in Need

Helping Hand Editor:

I am about to go to a sanatorium to be treated for tuberculosis but must have some warm underwear and overcoat, as I will be living practically in the open all Winter. I am six feet tall and broad shouldered. I am without money and all alone in the world. I will forever feel indebted to any of your kind readers who will help me. There are several other articles which the sanatorium requires a patient should provide himself with, such as warm mittens, bathrobe, socks, heavy blanket, etc., but I will be satisfied if someone gives me an overcoat and underwear, as I can do some work there when I feel stronger and buy these things myself.

E. J. M.

DECLINE IN CLUBS FOR MEN GOOD SIGN

By DR. FRANK CRANE

A NEWS item reports that there is a considerable decline in men's clubs.

This is as it should be, for a club is about the dreariest place in the world. It has been described as an institution kept up by a thousand men for the benefit of ten bachelors.

The club was doubtless originally designed as a man's refuge from women.

As women are becoming more like men, and indulging nowadays in the same callings that men indulge in, men no longer want to escape.

They like to have the women always about the place. One cannot imagine why it was the men ever wanted to escape from them.

Men, when they are together, discuss their food, their work, with an unwholesome solemnity. But to lunch, even in the cheapest hotel or restaurant, is to mingle with humanity in its healthiest and most cheerful mood.

Lunch, in a city club, is one of the most boring and dreary ceremonies imaginable. Men in clubs talk lugubriously in undertones. In restaurants there are laughter and romance. The office is forgotten, the recreation is complete. Staid men and women lose, temporarily, their aging lines and the lackluster look in their eyes gives way to a genuine sparkle as they mingle with the fresh faces of young lovers snatching precious moments over their food.

The club is an exeresecence of the class idea. It is the endeavor of one kind of people to get away from the other kind. It is a phase of the instinct to escape from humanity. But there is no real joy that is not a part of humanity and a man finds out, sooner or later, that happiness runs vertically through all strata and is not confined to a single class.

(Copyright, 1924, by the McClure Newspaper Syndicate.)

ARGUMENT CANNOT JUSTIFY TROUSERS

By Garrett P. Serviss,
Famous Astronomer and Writer on Scientific Topics of Popular Interest

AS far as I see there is no acceptable argument in favor of long trousers, or pantaloons, as against the various forms of knee-breeches, or knickerbockers. The fact that it is the fashion for men to wear 'em is not a good reason.

Fashion has nothing to do with reason. The case against trousers appears to me to be overwhelming, but their very unreasonableness may be the cause of their apparent popularity.

It is a case worth studying a little. To begin with, just what is the matter with trousers?

First, they are inconsistent with human anatomy. The lower limbs of the human species are notably shapely. In that respect, indeed, they are without rivalry in the animal kingdom. But trousers disguise this comeliness of form, and distort it into ugliness often to an extreme degree, thus turning the human shape divine into a ridiculous caricature.

A single look at a man with "baggy trousers" is enough to establish the truth of this charge in any unprejudiced mind. Put a man who knows that his trousers are strained out of shape at his knees, in the middle of a drawing room, with dozens of pairs of eyes regarding him, and his own feelings immediately pronounce sentence against the offending garment.

Observe the care with which young men tenderly draw up their trousers at the knee when taking a seat. It is an unspoken complaint and condemnation. It is silent proof of rebellion against the humiliating tyranny of the unesthetic trouser leg. And yet, the tyranny flourishes.

And sculptors eternize the memory of it by pillorying otherwise great-looking men in bronze or marble trousers! Historic truth alone can thus be pleased; for nobody can deny that that is how we look at present.

Not only are trousers inconsistent with human anatomy, and so offensive to the eye, but they do not serve their purpose as well as it is served by garments of the knickerbocker type. These can be made entirely free from the objectionable features that sartorial eccentricity sometimes imposes.

It would be practicable, if desired, to construct them so that they would possess the sole advantage of trousers, which is, facility of donning. This could be accomplished by cutting the garment so that the part below the knee conformed to the shape of the lower leg. As all its victims are aware, it is the lower part of the trouser leg that is the offender.

After you have curled your legs under your chair, with ecstatic absorption in your work, suddenly rise to receive a lady caller. A casual glance at yourself in a mirror will shoot through you the pride-piercing sentiment which, tradition says, causes the peacock to drop its gorgeous fan. It is a rare man, indeed who does not care about his looks.

Even Napoleon was proud of his neat little foot. I doubt if any tailor or any dictator of fashion, could have forced him to wear trousers.

Every mechanical law is violated or, rather, maliciously obeyed by the lower half of the trouser leg. It also defies the law of utility and economy. It is like a loose sail flapping in the wind, and, as far as it can, impeding motion. The cloth of which is is composed is wasted as far as either useful purpose or decorative effect is concerned.

The curved line is not always "the line of beauty," and least of all when it is displayed in the discordant forms assumed by this detestable garment. There is every reason, however, why tailors and dealers in cloth should favor the continuance of the cult of trousers, because no only does it call for an unnecessary amount of material but it also forces those who cling to the desire of always looking as well as they can in the eyes of their contemporaries to buy two pairs of trousers with every suit of clothes and to supplement that precautionary measure by laying in odd pairs which may "go with" any kind of coat.

I know a man who keeps eighteen pairs of trousers in his wardrobe, and yet his knees are not always beyond criticism. This is something to be "admired"—in the old sense of the word. It is neither art nor science.

WATCH YOUR BALLOT

ARE you familiar with the seven referendum questions which will appear on the State ballots on Election Day, November 4?

Many persons are not.

For their information the Boston American is publishing these questions and a concise explanation of each.

They will be run daily, and those who are unfamiliar with them are advised to clip each question and explanation for reference on Election Day.

They will enable voters to cast their ballots intelligently.

Referendum Question No. 2—Amendment to Constitution

Shall an amendment to the constitution to enable women to hold any State, county or municipal office, and which further provides that a change of name of any woman, holding a Notary Public Commission, shall not render her commission void but she shall re-register under her new name and shall pay such fee therefor as shall be established by the General Court, *which received in a joint session of the two Houses held May 14, 1924, 216 votes in the affirmative and none in the negative, and at a joint session of the two Houses held May 10, 1923, received 238 votes in the affirmative and none in the negative,* **be approved?**

YES	
NO	

Referendum question No. 2 provides that women who hold commissions as notaries public shall be allowed to retain her commission by simply re-registering under her new name. When she re-registers she pays the usual fee.

Referendum No. 3 will be printed here tomorrow.